TEXAS WESLEYAN
COLLEGE

"A. L. MacDonald '39"

Wanda Lehew
3403 Avenue J
Fort Smith, Ark.
5-4250

EXLIBRIS

ALLEN COUNTY PUBLIC LIBRARY
3 1833 01857 9067

GC
976.402
F776TWE,
1936

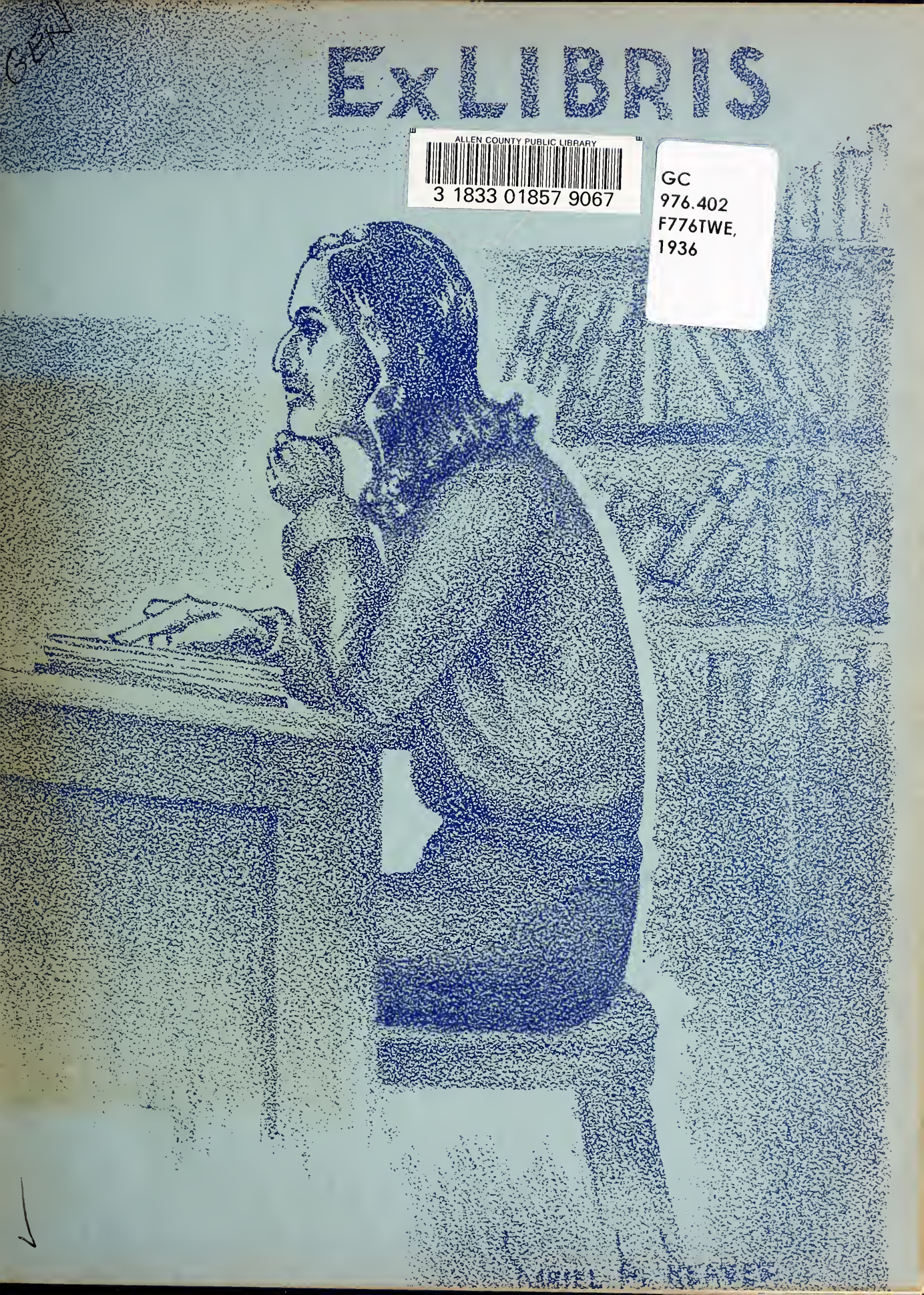

Number Library

Digitized by the Internet Archive
in 2011 with funding from
E-Yearbook.com

http://www.archive.org/details/txweco1936texa

1936 TXWECO

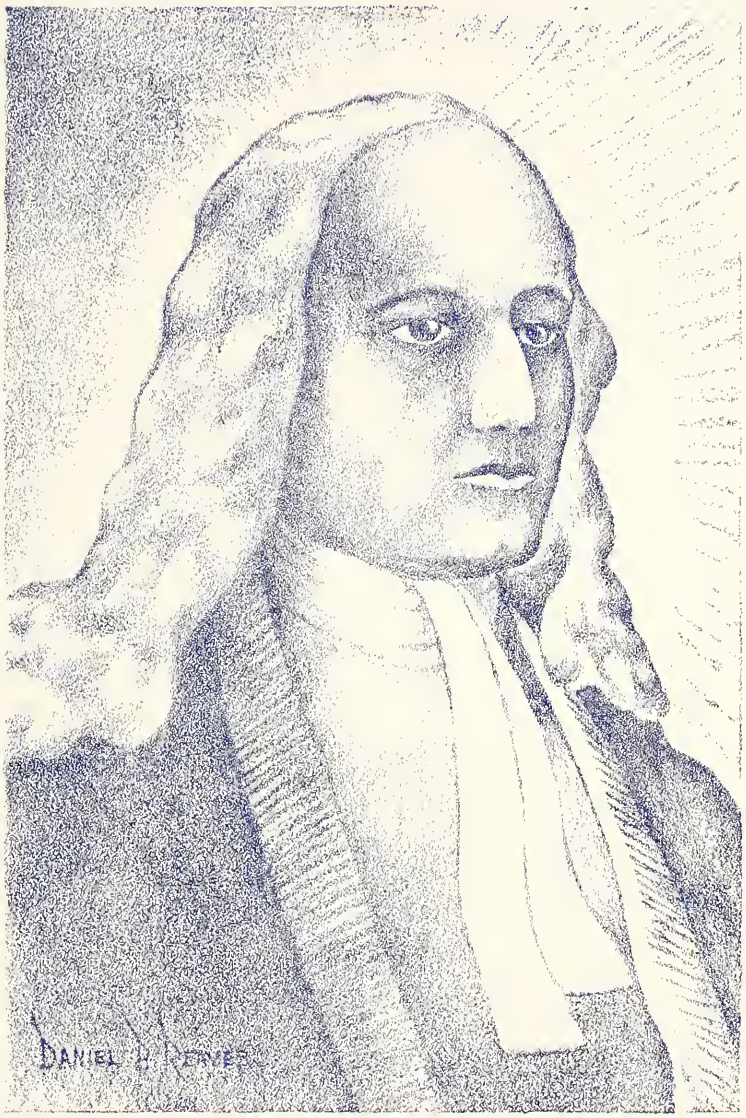

JOHN WESLEY
Founder of Methodism

FOREWORD

It has been our purpose to build a book which in future years will bring pleasant memories to each of us, and a book which will be interesting to those who have not been among us this year or at any time.

Perhaps some may think the theme of the book queer, but it really is not; for only last year our school was named in honor of this great John Wesley, and it is but fitting that we as students should know something of his life.

May we relive the pleasures of this year as we turn through these pages.

THE STAFF.

ORDER OF BOOKS

Dedication
Administration
Classes
Athletics
Features
Organizations
Elect
Humor and Ads

TXWECO
1 9 3 6

Published
by
SENIOR CLASS
of
Texas Wesleyan College
Fort Worth, Texas

DEDICATION

TO ANNA LOIS BURDETTE, whose whole hearted support is behind every phase of college activity, and whose work has been responsible for a large part of the growth of our Alma Mater, the Senior class of Texas Wesleyan College dedicates the 1936 TXWECO.

ANNA LOIS BURDETTE

COPYRIGHT

Roberta Burns
Editor-in-Chief

Corky Makarwich
Associate Editor

Hal Langston
Business Manager

Engraving by
Southwestern Engraving Co.

Printing by
Marvin D. Evans Co.

Photography by
Orgain

In 1735, John Wesley, accompanied by his brother, Charles, landed as a missionary in Georgia.

ALMA MATER

ADMINISTRATION BUILDING

FINE ARTS BUILDING

EDUCATION BUILDING

GYMNASIUM

MULKEY HALL

DAN WAGGONER HALL

ANN WAGGONER HALL

BOAZ-BENBROOK HALL

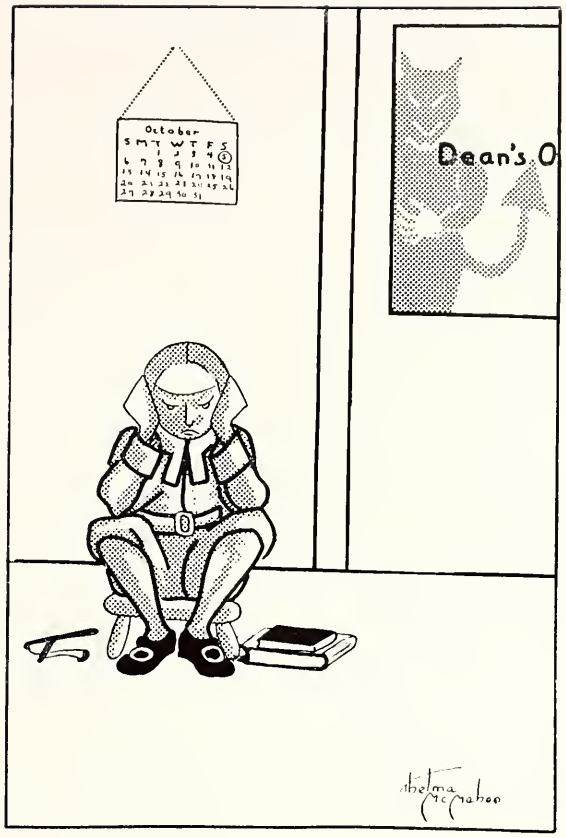

ADMINISTRATION

PRESIDENT LAW SONE, M. A.

To the Senior Class and Student Body of Texas Wesleyan College I want to extend my great appreciation for the wonderful spirit of loyalty and cooperation you have shown this year, my first term as your President.

You have proved yourselves to be worthy in helping to build a college carrying out the ideals and traditions of both Polytechnic College and Texas Woman's College which preceded us on this campus.

Our task has been great, and there are many more problems to be met, but with the foundations we have laid together, I believe there is a real opportunity for this institution, and I have faith that the future of our school will justify the efforts we have made.

LAW SONE.

✓JOHN WESLEY SIMMONS, PH. D.
Acting Dean

Professor of Bible and Religious Education

WILLIAM STUART, M. A.
Professor of History and Social Sciences

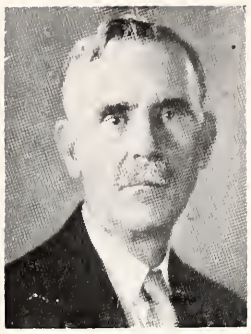

✓ANNA LOIS BURDETTE, M. A.
Professor of Home Economics

✓ROSE LEE LISENBY, M. A.
Professor of English

DeREMA PARKER, M. A.
Professor of Physical Education

CLINTON LESLIE BOWEN, M. A.
Professor of Romance Languages

✓ ISABEL ELIZABETH STILES, M. S.
Professor of Biology

FACULTY

Sincerely yours,
Isabel Elizabeth Stiles

WILLIAM BYRLE PLUM, PH. D.
Professor of Physics and Mathematics

ALFRED M. EWING, M. S.
Professor of Chemistry

BRANDON TRUSSELL, M. A.
Professor of Social Sciences

MARIUS THOR
Head of Department of Music
Assistant Professor of Violin and Harmony

ELLEN JANE LINDSAY
Assistant Professor of Voice

GUY RICHARD PITNER
Assistant Professor of Piano and Organ

FACULTY

FREDERICK PARKER GILES, B. A.
Assistant Professor of Art and Piano

KATHERINE KILANDER
Assistant Professor of Piano

H. HOWARD HUGHES, M. A.
Assistant Professor of English

WILLIAM PEARCE McMIKIN, M. A.
Director of Extension

JUANITA COWAN, B. A.
Instructor in English and
Romance Languages

HELEN BUTLER CRAIG, B. M.
Instructor in Theory and
Public School Music

FACULTY

ELIZABETH RILEY, B. S.
Instructor in Secretarial Training

AUGIE MAE HOWELL, M. A.
Assistant Professor in Education

H. D. HARLIN, B. S.
Instructor in History

KATHLEEN NEAL, B. A.
Instructor in Journalism and English

MARY LOU BORAH, B. A.
Instructor in Speech

LILLIAN NORWOOD, M. A.
Librarian and Instructor in English

FACULTY

LONYE BROOKS
Bursar

PEARL ADAMS
Secretary to Bursar

AGNES HUGHES MASSIE, B. A.
Field Representative

ROSE ELLEN WILLIAMS, B. A.
Assistant Registrar

MRS. J. M. BERRY, B. S.
Dietitian and Hostess of Ann Waggoner Hall

MRS. W. H. MATTHEWS
Hostess of Boaz-Benbrook Hall

MRS. W. P. McMIKIN
Hostess of Dan Waggoner Hall

ALDRA McELREATH
Hostess of Boys' Dormitory

FACULTY

Dorothy Roach

STUDENT ASSISTANTS

Clairene Allensworth, Physical Education; Frances Beddow, Psychology; Olivia Bynum, Secretarial Training; Reba Crossley, Art; Earl Corbitt, Chemistry; Dorothy Curry, Biology; Thelma Louise Fuller, School Music.

Dorothy Flynt, Physical Education; Alma Ellen Anderson, English; Grace Copeland, English; Evangeline Gamboa, Spanish; Rosita Garcia, Spanish; Judy Gibson, Physical Education; Louise Gwaltney, History.

George Gwaltney, English; J. C. Hawkins, Chemistry; Margaret Hays, Chemistry; Joyce Henderson, Home Economics; Thelma McMahon, Art; Mary Lee McMahon, Secretarial Training; Quxie Bea King, English.

Laura Kirk, Economics; Juanita Howard, Journalism; Catheryn Louise McClung, History; Helen Maggard, Education; Maxine Melton, Music; Carolyn Mills, Spanish; Katherine Morgan, Speech.

Walter Nicholson, Biology; J. Ray Pipes, Secretarial Training; Leon Moore, Chemistry; Dan Reeves, Art; Leslie Scott, Bible; Grace Stauffer, Chemistry; Christine Tucker, Physical Education.

Frances Williamson, Biology; Katherine Rose Pinney, Home Economics; Earnest Yarborough, Sociology; Billie Patterson, Speech; Mattie Beth Payne, Home Economics; Dorothy Roach, Registrar's Office; Philip Dunford, History.

When John Wesley began to preach the doctrines of Methodism, he found the doors of the churches closed against him. But it was not for long that he hesitated, and for the greatest part of his active preaching career, he held meetings out of doors where all kinds of people thronged to hear his message.

CLASSES

SENIORS

SALLIE AGUIRRE
Strawn, Texas
B. A.

Major: Spanish

"A cheerful disposition and a sunny smile
Characterize her wherever she may be."

Ranger Junior College, '33-'34; Koro, 4; Los Escogidos, 4; Autiss, 4.

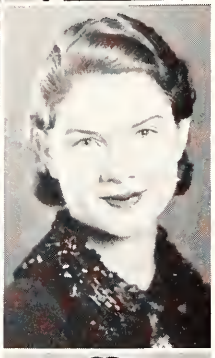

CLAIRENNE ALLENSWORTH
Clarendon, Texas
B. A.

Major: Physical Education, Spanish

"Tall and graceful as a poplar,
One who is sturdy of body;
Also of high scholarship."

Koro, 1, 2, 3, 4; Pep Squad; Alpha Chi, 3, 4; W. S. A., 1, 2, 3, 4; Vice-President W. S. A., 4; Spanish Club; Hughes West Texas Club, 1, 2, 3, 4; Head Proctor Mulkey, 3; President W. A. A., 3; Representative Girl, 2.

I think you are a very fine girl. Remember greetings.
Sincerely,
Doris

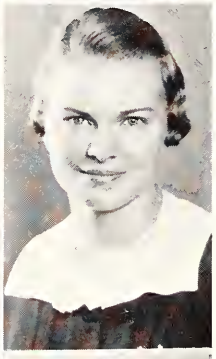

DORIS ALLSUP
Bryans Mill, Texas
B. S.

Major: Home Economics, Science

"She stands on the threshold of Dreams;
Her blue eyes have caught a glimpse of eternal joy."

S. M. K., 3, 4; E-Canni Club, 4; House President Mulkey Hall, 4; Y. W. C. A., 3, 4.

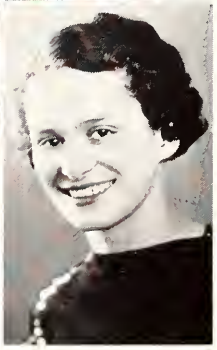

ALMA ELLEN ANDERSON
Chillicothe, Texas
B. A.

Major: Speech, English

"Lovely eyes that often look at
Life with wonder and eagerness;
While her heart spends its whole day in friendliness."

Susan M. Key Literary Society I, 2, 3, 4; President of S. M. K., 4; Alpha Chi, 3, 4; Vice-President Alpha Chi, 3; Thespian, 1, 2, 3, 4; Y. W. C. A., 1, 2, 3, 4; President Y. W. C. A., 4; Secretary to Student-Body, 4; W. S. A., 1, 2, 3, 4; Representative Girl, 4; Autiss, 4.

SENIORS

KATHRYN ANDERSON
Midlothian, Texas
B. S.

Major: Social Science

"There is no human charm that grips the soul—
As sincere frankness."

Spanish Club, 1; Art Club, 2; Y. W. C. A., 1, 2; Press Club, 2, 4.

MRS. NETTIE BARBER
Fort Worth, Texas
B. S.

Major: Home Economics

"Determination is the real foundation for success."

John Tarleton, Summer '23, '24, '26, '27, and '28; Howard Payne, '29; N. T. S. T. C., '35.

ELVIRA BISSELL
Electra, Texas
B. S.

Major: Home Economics

"Always striving to please, never to offend."

Y. W. C. A., 1, 2, 3, 4; Y. W. C. A. Cabinet, 4; Hughes West Texas Club, 1, 2, 3, 4.

ROBERTA BURNS
Fort Worth, Texas
B. S.

Major: Home Economics

"She is a precious jewel whose gift is a joy to many,
But the source of the light is known to only a few."

P. C. C., 1, 2, 3, 4; President P. C. C., 3; S. M. K., 1, 2, 3, 4; Y. W. C. A., 1, 2, 3, 4; Y. W. C. A. Cabinet, 2, 3, 4; Editor Txweco, 4; President of Class, 3; Autiss, 4; Sisters Club, 1, 2; President Sisters Club, 1; Duchess, 1; Representative Girl, 4.

SENIORS

LUCILLE COPELAND BUTLER
Fort Worth, Texas
B. A.
Major:

"She has firmly fixed herself in our memories by her quiet manner, friendly smile, and good nature."

Art Club; P. C. C., 1, 2, 3, 4.

OLIVIA BYNUM
Midlothian, Texas
B. A.
Major: English

"Her earnestness is coupled with desire
To drink deep at the fountain of knowledge."

Pep Squad, 1, 2, 3; Koro, 1, 2, 3; W. S. A., 1, 2, 3.

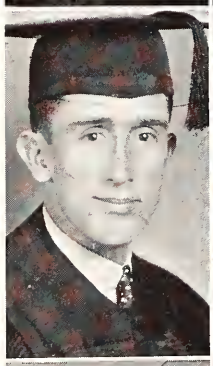

JOE CANAFAX
Vernon, Texas
B. A.
Major: Social Science

"His high endeavors are an inward light
That makes the pathe before him always bright."

Weatherford Junior College, '33, '34; Boiler Room, 4; Hughes West Texas Club, 4; Student Council, 4; President of Student Body, 4; Representative Boy, 4.

RUTH COWAN
Fort Worth, Texas
B. A.
Major: Art

"Her hands imitate the beauties of the heavens
And her soul knows well what her hand illustrate."

Koro, 1, 2, 3, 4; President Koro, 4; Alpha Chi, 4; P. C. C., 1, 2, 3; Sisters Club, 1, 2; Head Proctor of Ann Hall, 4.

SENIORS

REBA JANE CROSSLEY
Fort Worth, Texas
B. A.

Major: Art

"A dear face framed in soft curls and
Dainty fingers that reach out to paint the rosy clouds and violets."

Koro 1, 2, 3, 4; P. C. C., 1, 2, 3, 4; Alpha Rho Tau, 1, 2, 3, 4.

DOROTHY CURRY
Iowa Park, Texas
B. S.

Major: Science

"She possesses the open frankness of the free West,
And her creed is one of love and loyalty to 'folks' and their ideals."

N. T. S. T. C., '34; S. M. K., 4; Hughes West Texas Club, 3, 4; Y. W. C. A., 4.

PHILIP DUNFORD
Fort Worth, Texas
B. A.

Major: Social Science

"Worth, courage, honor—these indeed his
Sustenance and birthright are."

Cumberland, '20, '21; Wesley, '32, and Summer '32.

MRS. PEARL FUNKHOUSER
Fort Worth, Texas
B. S.

Major: Elementary Education

"True goodness of heart pervades all her actions
And friendliness all her ways."

Sam Houston State Teachers College, '18; and Summer '20, '21, '22, '31; N. T. A. C., Summer '35.

SENIORS

ROSA GARCIA
Laredo, Texas
B. A.

Major: Spanish

"Dark eyes, dark hair, sweet disposition, industry—
Who can think of a more captivating combination?"

Texas College of Arts and Industries, '34; S. M. K., 3, 4; Las Escogidos, 3, 4; Y. W. C. A., 3, 4; Representative Mulkey Hall to Dormitory Council, 4.

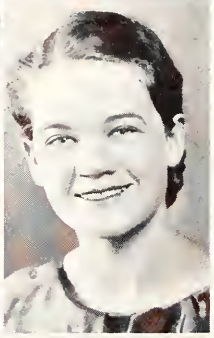

JUDY GIBSON
Fort Worth, Texas
B. S.

Major: Physical Education, English

"Physical power, friendliness, and spor'smanship,
Are all qualities which we all admire."

Koro, 1, 2, 3, 4; Pep Squad, 1, 2, 3, 4; W. S. A., 1, 2, 3, 4; P. C. C., 1, 2, 3, 4.

DE ALVA GRAVES
Cisco, Texas
B. A.

Major: English

"A small maiden with a rare smile—
There is a winsomeness about her, too;
And a soul of honor."

Randolph College, '31, '32; S. M. K., 3, 4; Hughes West Texas Club, 3, 4; Y. W. C. A., 3, 4; Spanish Club, 3, 4.

MRS. BLANCH HANCOCK
Fort Worth, Texas
B. A.

Major: Social Science

"Not so often seen, but known by her persistence."

North Texas Teachers College; West Texas State Teachers College.

SENIORS

RUTH HARRISON
Kristenstad, Texas
B. A.

Major: Social Science

"A conscientious worker who thoroughly
Deserves everything coming her way."

Y. W. C. A., 1, 2, 3, 4; Hughes West Texas Club, 1, 2, 3, 4; Student Volunteer, 2, 4.

Woods: Remember the Jay who occasionally taught your Sunday School class. Mighty cute. J. C. Hawkins

J. C. HAWKINS, JR.
Handley, Texas
B. S.

Major: Combination Science

"Distinguished in scholarship
And free in the expression of his opinions."

N. T. A. C., '31, '32, '33, '34; Pre-Medic, 4; Band, 4; Legislative Board, 3; Student Council, 4.

JOYCE HENDERSON
Fort Worth, Texas
B. S.

Major: Home Economics

"Her personality, character, and sweet disposition
Radiate the depth of her inmost being."

P. C. C., 1, 2, 3, 4; President P. C. C., 2; S. M. K., 1, 2, 3, 4; Y. W. C. A., 1, 2, 3, 4; Y. W. C. A. Cabinet, 3, 4; Autiss, 4; Alpha Chi, 3, 4; President Alpha Chi, 4; President Class, 4; Representative Girl, 4.

DOROTHY HIGGINBOTHAM
Fort Worth, Texas
B. A.

Major: Art

"Not only an artist with the brush,
But efficient in everything she undertakes."

N. T. A. C., '33, '34; Alpha Chi, 4; President Alpha Rho Tau, 4.

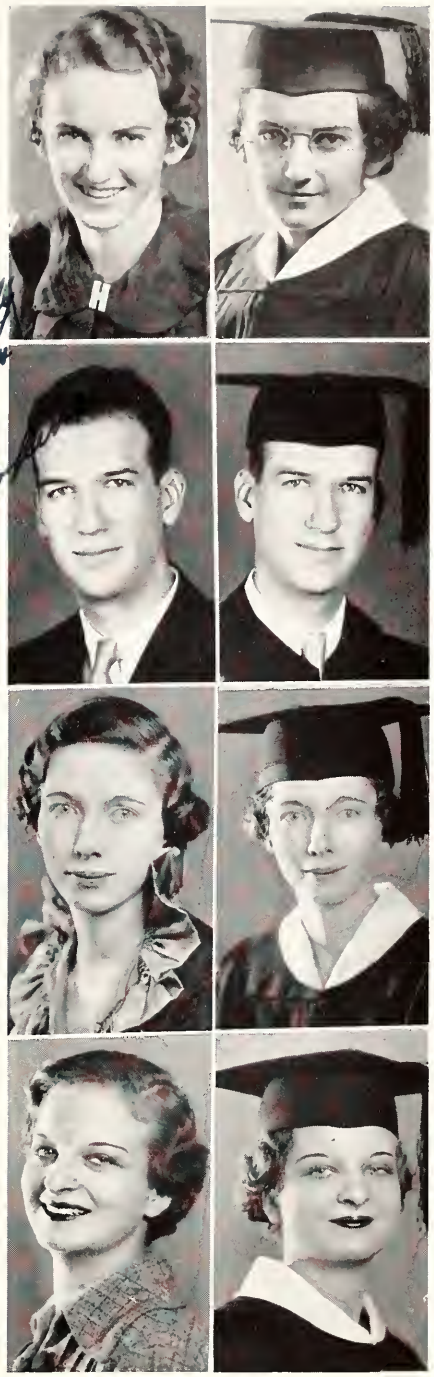

SENIORS

MRS. THELMA HOWARD
Fort Worth, Texas
B. S.

Major: History

"There is something in a merry heart
That draws friends and holds them."

Texas Christian University, '21, '22.

MRS. DAVID JARRELL
Fort Worth, Texas
B. S.

Major: Social Science

"There is a quiet simplicity
About her that charms us all."

North Texas State Teachers College, '16, '17, '24, Summer, '17; University of Colorado, '20; Texas Christian University, '23.

MARY FRANCES KEELING
Springtown, Texas
B. A.

Major: Spanish

"Her ability, free spirit and pleasing personality
Is known only to the best of her friends."

Weatherford College, Summer '34; Pep Squad, 3; Spanish Club, 2, 3; Y. W. C. A., 1, 2, 3; Hughes West Texas Club, 1, 2, 3.

ELIZABETH KELLER
Fort Worth, Texas
B. A.

Major: Education

"Quiet and faithful in all she undertakes."

Lon Morris College, '26, '27; C. I. A., Summer '29; Whitwater College, '31.

SENIORS

RUBELEE LUCAS
Grapevine, Texas
B. S.

Major: Education

"A cheerful and radiant expression,
Gives insight to a sweet disposition."

C. I. A., Summer '28; John Tarleton, 29; North Texas State Teachers College, Summer '32, '33.

MARGARET MEEK
Quanah, Texas
B. A.

Major: Social Science

"Beauty, wit, and friendliness—
A rare combination but pleasing."

Deka, 3, 4; Koro, 1, 2, 3, 4; Hughes West Texas Club, 1, 2, 3, 4; Beauty, 3,4; Lady-in-Waiting, 1.

CAROLYN MILLS
Midlothian, Texas
B. A.

Major: Spanish

"Her quiet manners proclaim the great silence
Which makes her serene."

Koro, 1, 2, 3, 4; Alpha Chi, 3, 4; Spanish Club, 1, 2, 3, 4; President Spanish Club, 3, 4.

LEON MOORE
Naples, Texas
B. S.

Major: Science

"The fairest garden in her looks
And in her mind the wisest books."

North Texas State Teachers College, '31; Koro., 2, 3; E-Canni Club, 3; Pre-Medic, 3.

SENIORS

KATHERINE MORGAN
Fort Worth, Texas
B. A.

Major: Speech

"Now is the time for mirth and glee;
Come and dance and laugh with me."

S. M. K., 1, 2, 3, 4; President S. M. K., 4; Vice-President S. M. K., 3; P. C. C., 1, 2, 3, 4; Thespian, 1, 2, 3, 4; Y. W. C. A., 1, 2, 3, 4; Y. W. C. A. Cabinet, 3, 4; Annual Staff, 3, 4; Vice-President of Student Body, 4; Alpha Chi, 4; Smile Girl, 2.

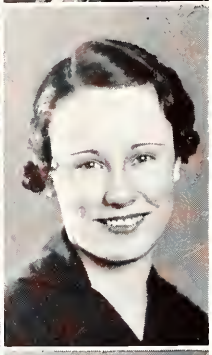

LORETA MORTON
Arlington, Texas
B. S.

Major: Home Economics

"Not very tall, not very small,
But fair and sweet and loved by all."

North Texas Agricultural College, '33, '34; S. M. K., 3, 4; E-Canni Club, 4; Y. W. C. A., 3, 4; Autiss, 4.

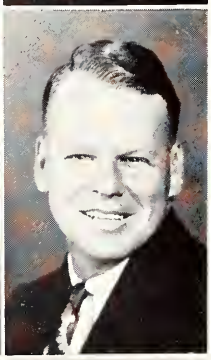

WALTER NICHOLSON
Fort Worth, Texas
B. S., B. A.

Majors: Science, Bible

"A quiet and confident manner that has weight,
That demands the respect and attention of
important personages."

Texas Christian University, '29; Baptist Seminary, '30, '31; Louisiana State Normal, '32; Pre-Medic Club, 4; Student Volunteer, 4; Treasurer of Student Body (Second Semester), 4; Student Council, 4.

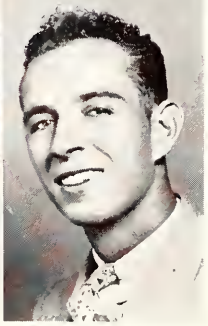

JOHN PADDOCK
Fort Worth, Texas
B. A.

Major: Spanish

"To him life is a simple art
Of duties to be done."

Weatherford Junior College, '32, '33; Editor Rambler, 4; Spanish Club, 3, 4.

SENIORS

MATTIE BETH PAYNE
Colorado, Texas
B. S.

Major: Home Economics

"Divinely inspired, she has the favor of all the muses,
Like the Puritan maiden, she is modest, sweet, and shy.""

Koro, 1, 2, 3; Y. W. C. A., 1, 2, 3; Y. W. C. A. Cabinet, 3; Hughes West Texas Club, 1, 2, 3; Autiss, 4; Alpha Chi, 3.

KATHRYN ROSE PINNEY
Santa Anna, Texas
B. S.

Major: Home Economics

"Like a small pink flower,
She waits graceful and serene
Ready for a crown of dewdrops at dawn."

S. M. K., 1, 2, 3, 4; Alpha Chi, 3, 4; Hughes West Texas Club, 1, 2, 3, 4; Vice-President of class, 3; President Autiss, 4; Autiss, 4; Duchess, 3; May Queen, 4.

HELEN PETERS
Texarkana, Texas
B. A.

Major: English

"Jewels of glowing splendor
And silks of brilliant luster
Were fashioned for such as she."

Texarkana Junior College, 32, 33; Koro, 3; E-Canni Club, 3.

MARGUERITE RAINEY
Marietta, Texas
B. A.

Major: Spanish

"She sparkled and bubbled her way through school,
Her chatter has made many an hour pass lightly."

East Texas State Teachers College, Summer '34; Texas College of Mines, Fall term '34; Y. W. C. A., 1, 2, 3; Y. W. C. A. Cabinet, 3; S. M. K., 1, 2, 3; Vice-President E-Canni Club, 3; Vice-President Autiss, 3.

SENIORS

CELESTE REGISTER
Fort Worth, Texas
B. S.

Major: Art

"Says little but thinks much."

North Texas Agricultural College, '27; Texas Christian University, '28; Sam Houston State Teacher's College, Summer '35.

LOUISE ROBINSON
Bryan's Mill, Texas
B. S.

Major: Home Economics

"Graceful ease, and sweetness void of pride."

S. M. K., 1, 2, 3, 4; E-Canni Club, 4; Autiss, 4; Transferred to McMurry '36.

MARCIA RUTLEDGE
Chillicothe, Texas
B. S.

Major: English

"Carefree when the occasion demands,
But serious when she needs must be."

Y. W. C. A., 1, 2, 3; Y. W. C. A. Cabinet, 2, 3; Vice-President Y. W. C. A., 3; S. M. K, 1, 2, 3; Student Volunteer, 3; President Hughes West Texas Club, 3; Hughes West Texas Club, 1, 2, 3; Dormitory Council, 3; Autiss, 4; W. S. A., 1, 2, 3.

BERTA SHAW
Quanah, Texas
B. A.

Major: English

"Everyone likes her for her discretion,
Her fair opinions, her patience,
Her reserve, and just for herself."

Koro, 2, 3, 4; Spanish Club, 3, 4; Dormitory Council, 4; Chairman Dormitory Council, 4; Student Council, 4.

SENIORS

VIOLET SMITH
Fort Worth, Texas
B. A.

Major: History

"Only the sweetness of life's cup has touched her lips
Making her deeply thoughtful and very tender."

North Texas Agricultural College, '33, '34; S. M. K., 3, 4; P. C. C., 3, 4.

GRACE STAUFFER
Shamrock, Texas
B. S.

Major: Home Economics

"We need no words. Our hearts do homage
To her talents, her personality, and her ideals."

S. M. K., 1, 2, 3, 4; Y. W. C. A., 1, 2, 3, 4; Y. W. C. A. Cabinet, 2, 3, 4; Student Volunteer, 1, 4; President Student Volunteer, 4; W. S. A., 2, 3, 4; Hughes West Texas Club, 1, 2, 3, 4; Annual Staff, 4.

ARCHIE STERLEY
Fort Worth, Texas
B. A.

Major: Social Science

"His ideals are the basis of his knowledge
And his opinions are free to all."

Weatherford Junior College, '32, '33; Glee Club, 3, 4; Fine Arts Club, 3, 4.

Sincere Wishes Archie Sterley

HORTENSE FOX STEWART
Fort Worth, Texas
B. A.

Major: Education

"Tall, dignified, and sophisticated.
Her voice proving her akin to Saint Cecilia."

P. C. C., 1, 2, 3, 4; Glee Club, 1, 2, 3.

SENIORS

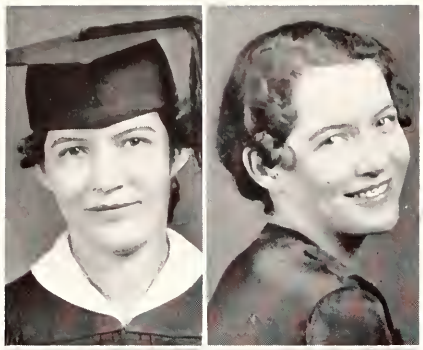

CHRISTINE TUCKER
Gladewater, Texas
B. S.

Major: Physical Education

"She walks along the way like Diana,
Yet her face is wistful—
She would know the Goddess whom she imitates."

Koro, 1, 2, 3, 4; W. S. A., 1, 2, 3, 4; P. C. C., 1, 2, 3, 4; E-Canni Club, 4; Treasurer of Student Body (First Semester), 4.

WILLETTE UTLEY
Fort Worth, Texas
B. A.

English

"Who has her equal for efficiency and honesty,
She is a sincere student."

Koro, 1, 2, 3, 4; Alpha Chi, 3, 4; P. C. C., 1, 2, 3, 4; Spanish Club, 2, 3, 4.

HELEN WIDLAKE
Bowie, Texas
B. A.

Major: Education

"Tall, agile and dignified.
We are kept in suspense as to what will happen next."

S. M. K., 1, 2, 3, 4; Hughes West Texas Club, 1, 2, 3, 4; Deka, 3, 4; President Boaz Hall, 4.

MRS. MATTIE WILBURN
Fort Worth, Texas
B. S.

Major: Education

"Of gentle mind, of nature kind,
Of honest heart, believing mind."

Nurse Training, Memphis, Tenn., 3 years; Baptist Seminary, '22, '23.

SENIORS

Dear Handa:
I have enjoyed knowing you in high school and in college. I wish you a U.S. and I hope you have a happy life.
Frances Williamson

FRANCES WILLIAMSON
Fort Worth, Texas
B. S.
Major: Science, Spanish

"She stoops to call each flower by name
And they caress her with their fragrance."

Alpha Chi, 3; S. M. K., 3; Pre-Medic, 3; Orchestra, 1, 2, 3.

WILLIAM ERNEST YARBROUGH
Weatherford, Texas
B. S.
Major: Social Science

"An agile athlete of distinction.
Outstanding scholarship, and well liked by all he chanced to meet."

Weatherford Junior College, '33, '34; Sakkara, 4;Philo, 3; Football, 4; Basket Ball, 3; Golf, 3, 4; Associate Editor Rambler, 4; President Eco. Club, 4; Vice-President Class, 4.

SENIORS

ADDITIONAL JUNE GRADUATES

PAUL BRADFORD
Fort Worth, Texas
B. A.
Major: Social Science

MRS. E. K. DUVALL
Fort Worth, Texas
B. S.
Major: Education

MRS. CATHERINE LOBITZ
Fort Worth, Texas
B. A., B. M.
Major: Music

FLOYE SMITH
Fort Worth, Texas
B. M.
Major: Piano

MRS. L. M. SNODGRASS
Fort Worth, Texas
B. A.
Major: History

RANKIN BOWEN
Bonham, Texas
B. S.
Major: Science

EDITHE FOOTE
Spur, Texas
B. A.
Major: English

F. R. MATTHIS
Fort Worth, Texas
B. A.
Major: Social Science

MRS. FOY HAWKINS SMITH
Fort Worth, Texas
B. S.
Major: Education

KATHERINE SQUYRES
Fort Worth, Texas
B. A.
Major: Speech

ROSA DANIELS
Fort Worth, Texas
B. S.
Major: Social Science

MRS. IRENE HOLLABOUGH
Fort Worth, Texas
B. A.
Major: English

L. A. MILLS
Midlothian, Texas
B. S.
Major: Social Science

MARJORIE SMYTHE
Fort Worth, Texas
B. M.
Major: Public School Music

MRS. SUZANNE WINK
Fort Worth, Texas
B. A.
Major: History

Best of luck to a cute little girl.
S. D. W.

ALICE WRIGHT
Fort Worth, Texas
B. A.
Major: Education

ADDITIONAL AUGUST GRADUATES

MRS. MILDRED ALLEN
Fort Worth, Texas
B. S.
Major: Social Science

MRS. J. H. APPLEMAN
Fort Worth, Texas
B. A.
Major: Social Science

MRS. LUCILLE BRADLEY
Fort Worth, Texas
B. S.
Major: History

MRS. FRANKIE BURROWS
Fort Worth, Texas
B. A.
Major: Social Science

MRS. JOHN FRISSEL
Fort Worth, Texas
B. S.
Major: Social Science

MRS. LETA MAE GABY
Fort Worth, Texas
B. S.
Major: Education

MARY JO GREEN
Fort Worth, Texas
B. S.
Major: Education

MRS. LORENE HOPKINS
Fort Worth, Texas
B. S.
Major: Social Science

IDA BELLE LEACH
Fort Worth, Texas
B. S.
Major: Education

MARGARET LOVELACE
Olney, Texas
B. A.
Major: English

LUCILLE MILBURN
Tehuacana, Texas
B. A.
Major: Social Science

ANNE McGEHEE
Mineral Wells, Texas
B. S.
Major: Social Science

ROSCOE MINTON
Fort Worth, Texas
B. S.
Major: Physical Education

DELIA PARKER
Blum, Texas
B. S.
Major: Education

ELOIZE PRINCE
Fort Worth, Texas
B. S.
Major: Social Science

MRS. PAULINE RENICK
Fort Worth, Texas
B. A.
Major: Education

BESS SIMPSON
Mineral Wells, Texas
B. A.
Major: English

MRS. ANNE SPENSER
Fort Worth, Texas
B. A.
Major: English

VERA THOMPSON
Bowie, Texas
B. A.
Major: English

GUY WALTERS
Fort Worth, Texas
B. S.
Major: Social Science

a Lots 'n' lots of luck to

For real
what you do
all the happen and
luck in the world.
Floyd Bachman

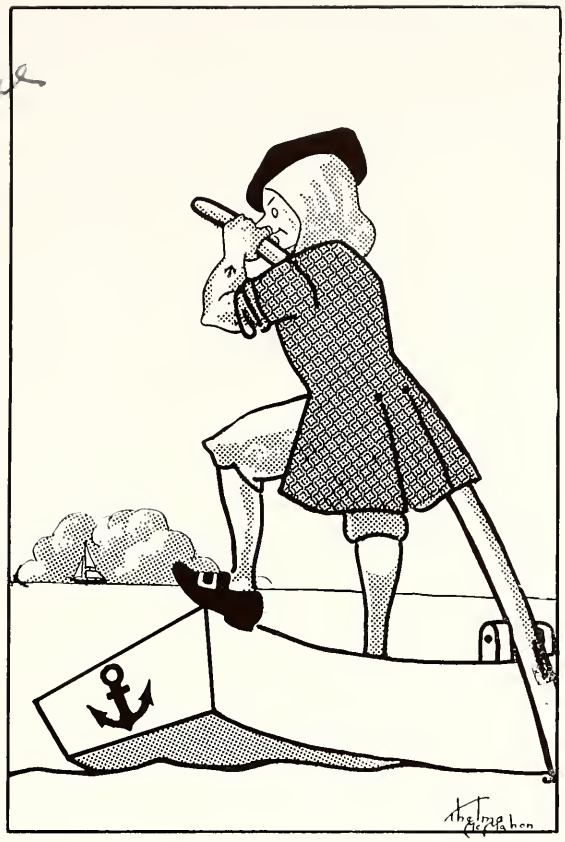

JUNIORS

WILLIE B. AKIN
Port Arthur, Texas

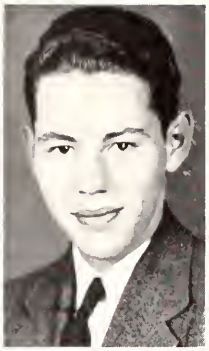

ROBERT BAKER
Fort Worth, Texas

EVANGELINA GAMBOA BARNAGAN
Mexico, D. F.

FRANCES BEDDOW
Midlothian, Texas

TOMMYE JEAN BOULWARE
Waxahachie, Texas

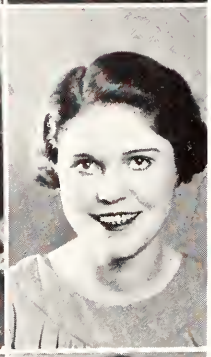

HULEEN BRABHAM
Bryan's Mill, Texas

EDNA BUTLER
Crystal City, Texas

JUANITA CLAY
Decatur, Texas

JUNIORS

GRACE COPELAND
Fort Worth, Texas

EARL CORBITT
Fort Worth, Texas

Best wishes and happiness to you always Lucia

LUCIA EATON
Mineral Wells, Texas

SAMMYE FITZSIMMONS
Fort Worth, Texas

DOROTHY FLYNT
Fort Worth, Texas

THELMA LOUISE FULLER
Newton, Texas

Here's luck to you, my dear!

JAMES ALTON GANTT, JR.
Breckenridge, Texas

PAULINE GILLESPIE
Coolidge, Texas

JUNIORS

PAULINE GILLESPIE
Coolidge, Texas

PETE GILLESPIE, JR.
Coolidge, Texas

JEANNE GULLAHORN
Wichita Falls, Texas

GEORGE GWALTNEY
Kennedale, Texas

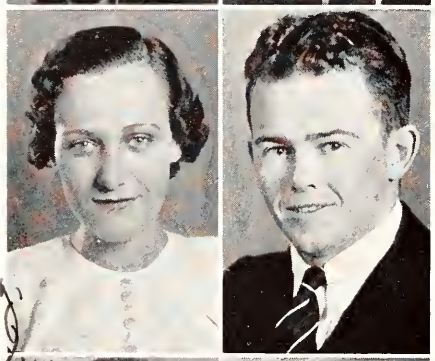

MARGARET HAYS
Gallup, New Mexico

LeRoy "Curly Top" Henry

LEROY HENRY
Texarkana, Texas

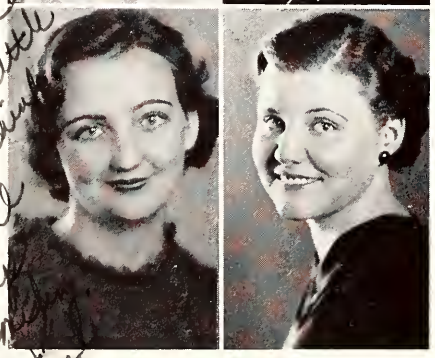

CHRISTINE HENSLEY
Jacksonville, Texas

ELLEN MAE HOLMES
Kopperl, Texas

JUNIORS

CONNIE LEE HURLEY
Jacksonville, Texas

GERALDINE ISBELL
Sherman, Texas

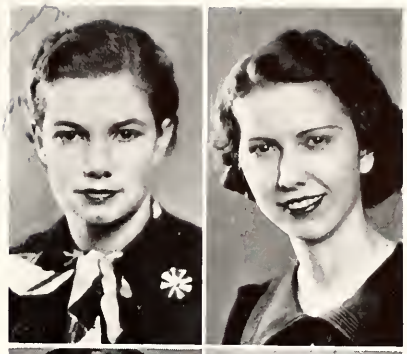

BOB ISBELL
Fort Worth, Texas

MILTON ISBELL
Fort Worth, Texas

MELANIE FAE JAMES
Port Arthur, Texas

JANETHA DALE KEARBY
Fort Worth, Texas

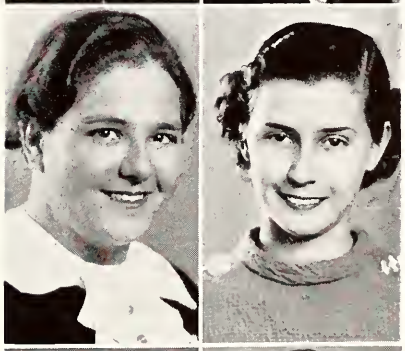

ANN KERR
Crandall, Texas

HAL LANGSTON
Fort Worth, Texas

JUNIORS

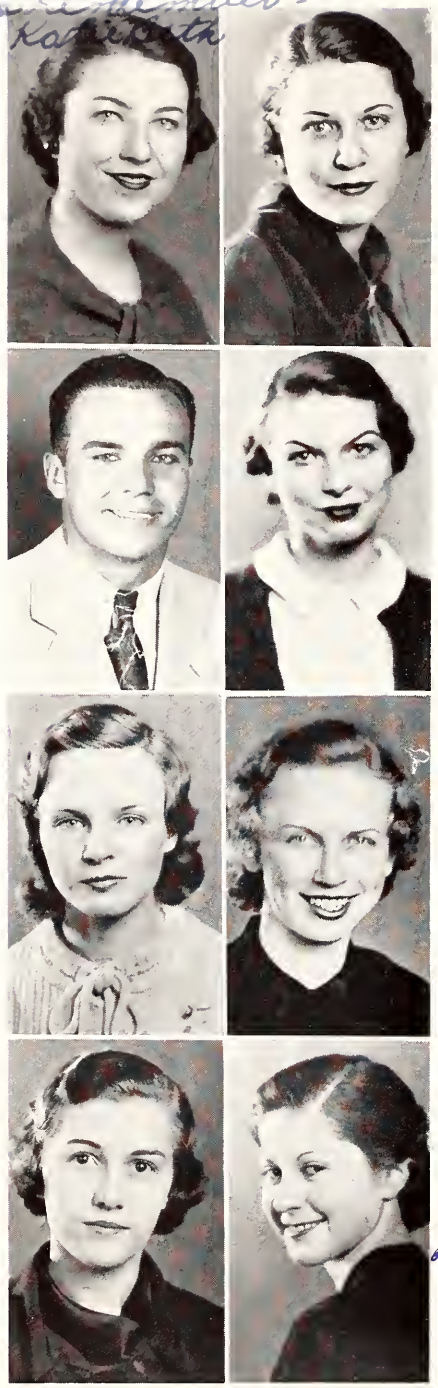

KATIE BETH LILLY
Glen Rose, Texas

HELEN MAGGARD
Midlothian, Texas

CORKY MAKARWICH
Fort Worth, Texas

FRANCES KAY MARCIA
Fort Worth, Texas

MARY JANE MOREHART
Cisco, Texas

CATHRYN LOUISE McCLUNG
Atlanta, Texas

THELMA McMAHON
Fort Worth, Texas

LYNITA MILLER
Fort Worth, Texas

Dear Thanks I have enjoyed knowing you so much and you are sweet and lots of fun. Wishing for you the best in life. Lynita

JUNIORS

LILLIAN MAY MILLING
Strawn, Texas

HIRAM MORAN MOTE
Lorena, Texas

OLIVE MAE PARTRIDGE
Munday, Texas

CLIFFORD RAINEY
Bloomburg, Texas

MILDRED LOUISE RHOTEN
Big Spring, Texas

AD RICHARDSON
Cleburne, Texas

ELOISE RODDY
Fort Worth, Texas

SUSAN SCHMIDT
De Leon, Texas

Best wishes to a very attractive girl
Eloise Roddy

JUNIORS

NADINE SMITH
Winters, Texas

MOZELLE STEPHENSON
Midlothian, Texas

JAMIE LEE WATKINS
Estelline, Texas

CLAUDIA WEBSTER
Colorado Springs, Colo.

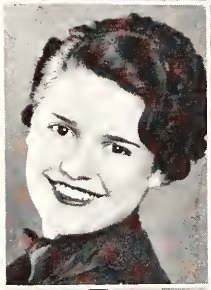

AVANAL WEST
Abilene, Texas

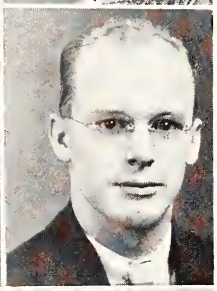

GEORGE HOWARD WHEELER
Mart, Texas

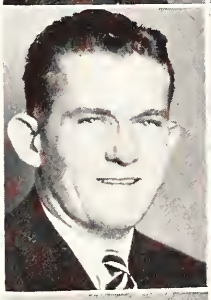

MARVIN (WINDY) WHITEHEAD
Pennington, Texas

MIGNON WHITWORTH
Desdemona, Texas

GUYLA WILSON
Port Arthur, Texas

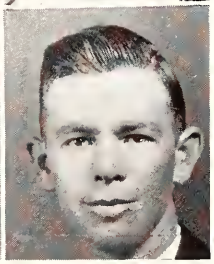

RALPH HARDING
Fairfield, Texas

Ralph Harding

JUNIORS

Dear Nanda, Remember quotes. Ha! Mirana Horner

Dear Wanda:

May you have all the Success and happiness that you deserve. Don't forget psychology and genetics.

SOPHOMORES

P.S.

I'll see you this summer, o.k.?

DOROTHY ALLEN
Fort Worth, Texas

KATHERINE BAILEY
Fort Worth, Texas

MARCUS BARLOW
Smithfield, Texas

JUELL BARNARD
Fort Worth, Texas

FLORENCE BARNES
Rockwall, Texas

CHARLES BOULWARE
Burleson, Texas

ESMA BRABHAM
Bryan's Mill, Texas

COLEMAN CALLOWAY
Fort Worth, Texas

MARY EVELYN CAHION
Handley, Texas

WYNELLE CASSTEVENS
Alvarado, Texas

PHYLLIS CHANDLER
Cross Plains, Texas

ED CHENEY, JR.
Fort Worth, Texas

MOZELLE CLEVELAND
Fort Worth, Texas

LOIS CROWLEY
Archer City, Texas

ALMA DAVIS
Ballinger, Texas

Dearest Wanda —
Here's wishing you lots of luck, success, and happiness. I think you a very, very, very, cute, attractive, sweet little girl!! And I just love you lots and lots! We certainly are good at this "harmony" — we should go on the radio. We're also good at writing notes! I think lots of you.
Loads of Love, Mozelle

SOPHOMORES

Best Wishes
Bill Fisher '41

ORAMAE DICKEY
Bowie, Texas

EVELYN DOW
Oran, Texas

WILLIAM M. ELDRIDGE
Fort Worth, Texas

IRENE EMERSON
Bowie, Texas

CECIL FAULKNER
Bellevue, Texas

MARY SUE FELDER
Fort Worth, Texas

GLADYS LOUISE FERGESON
Fort Worth, Texas

BILL FISHER
Fort Worth, Texas

MARGUERITE FLANIKEN
Lamesa, Texas

FRANCES FRIDDLE
Celeste, Texas

YVONNE FROST
Bryan's Mill, Texas

DOROTHY GILLELAND
Fort Worth, Texas

MILTON McCLESKY
Fabens, Texas

LOUISE GREENWALDT
De Leon, Texas

JEWEL GRIMSLEY
Hedley, Texas

Luck and best wishes to a real cute girl and a swell sport always
Yvonne

Dear Wanda,
To put it in very simple words you impress me as being very lovable, petite and then some. I like you very much and I hope that I may know you better in the future.
Your friend - Evelyn

SOPHOMORES

LOUISE GWALTNEY
Kennedale, Texas

LURA HARVEY
Fort Worth, Texas

CHARLES HERRING
Fort Worth, Texas

JOSEPHINE HOLMES
Fort Worth, Texas

ELEANOR HOLT
Mineral Wells, Texas

JUANITA HOWARD
Palo Pinto, Texas

MARGARET JOBE
Sweetwater, Texas

SAMMIE RUTH JOHNSON
Fort Stockton, Texas

OMA KENT
Olney, Texas

QUIXIE BEA KING
Lamesa, Texas

LAURA KIRK
Lamesa, Texas

W. MARVIN LEE
Fort Worth, Texas

WANDA LEHEW
Fort Worth, Texas

VERNON LEWIS
Boyd, Texas

LOLA MAE LITTLEPAGE
Snyder, Texas

SOPHOMORES

WILLIS LOWE
Fort Worth, Texas

JASPER MALLICOTE
Alvarado, Texas

HELEN McCLANAHAN
Frost, Texas

MILTON McCLESKY
Fabens, Texas

MARY LEE McMAHON
Fort Worth, Texas

JUANITA MILLIORN
Fort Worth, Texas

MARGUERITE MITCHELL
Fort Worth, Texas

CATHRYN NAUGLE
Kirkland, Texas

SARAH NIES
Fort Worth, Texas

THOMAS ODUM
Fort Worth, Texas

STANFORD PARR
Fort Worth, Texas

BILLIE PATTERSON
Midlothian, Texas

J. RAY PIPES
Crowley, Texas

WALLACE PITTS
Fort Worth, Texas

CECIL WREN
Boyd, Texas

SOPHOMORES

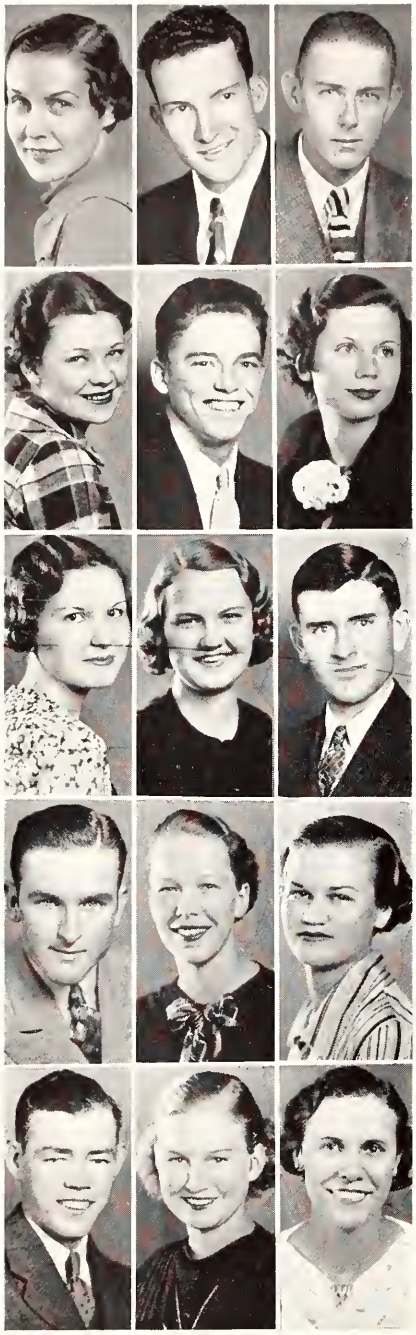

CLARA BELLE PORTER
Fort Worth, Texas

ROGER PORTWOOD
Birdville, Texas

ROY RAMEY
Fort Worth, Texas

GLENNA REA
Memphis, Texas

DAN P. REEVES
Fort Worth, Texas

RUTH RILEY
Fort Worth, Texas

HELEN RODGERS
Lindale, Texas

MAY ROSENLUND
Fort Worth, Texas

LESLIE D. SCOTT
Fort Worth, Texas

FORREST E. SENTERS
Millsap, Texas

FREIDA RUTH SMART
Lamesa, Texas

MARGARET SMITH
Floydada, Texas

FLEMING STEWART
Bryan's Mill, Texas

ANNETTA TALLEY
Olney, Texas

CARRIE FRANCES TAYLOR
Vernon, Texas

Dear Wanda
Continue to be
the same sweet girl
that I know.
Lovingly
Dan P Reeves

Here's wishing you
lots of happiness
through all your
life. Love
Leslie

SOPHOMORES

WILEY THOMAS
Fort Worth, Texas

ROSS WATKINS
Estelline, Texas

LA VERNE WATSON
Pittsburg, Texas

CLIFFORD WEST
Fort Worth, Texas

BILLIE WHITE
Fort Worth, Texas

NAOLYNE WILLHOITE
Fort Worth, Texas

NORRIS WILLIAMS
Benbrook, Texas

VERNON WILLOUGHBY
Fort Worth, Texas

MARY LOUISE WINSTON
Fort Worth, Texas

AGNES GREEN
Fort Worth, Texas

SOPHOMORES

Dear Wanda,
Well, ole dear, even though this isn't exactly the college of our choice - (Lord! I hope Pres. Sone doesn't see this.) - it's been fun, hasn't it? I shall always remember two adorable "little" girls. I've always been my pet envy of you & Bob., and the good times we had.
Hope we'll always be together during our school year.
Best wishes for a happy future.
Love
Bill

FINE ARTS STUDENTS

MARIUS THOR
Violin

Alexander, Henry
Brooks, Margaret
Lewallen, Mary
Maxwell, Elizabeth
Miller, David
Richards, Doris
Shaw, Mrs.
Shipp, Anna
Sullivan, Abbie Jane
Trussell, Brandon
Ulrickson, Virginia
Vandervoort, Chadwick

KATHERINE KILANDER
Piano

Giles, Mrs. Frederick P.
Howell, Jane
Howell, Mrs. Augie Mae
Reich, Eleanora
Roberson, Fredricka
Thor, Ingrid
Thornton, Gloria
Trussell, Marian
Wilhelm, Imagine

ELLEN JANE LINDSAY
Voice

NORWOOD, BESS

MARY LOU BORAH
Private Speech

ROBERSON, FREDRICKA

GUY PITNER
Piano

Smith, Floye
Kelly, Mary Carolyn

ear Panda:

Here's wishing
lots of luck, happiness,
and success to
a really swell girl.
It sure has been
grand to have known
you this year and
may you always
remember me as
one of your friends.

Love
Jemper

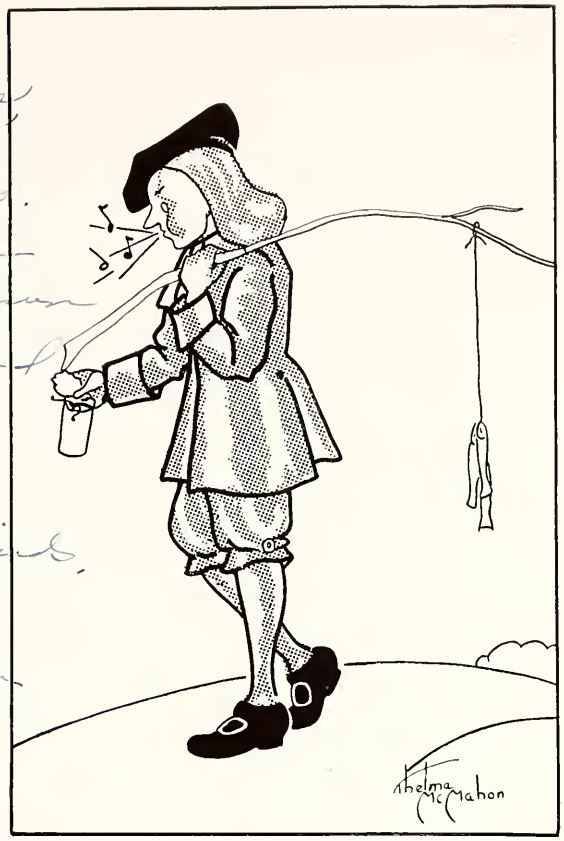

FRESHMEN

WILMA ANDERSON
Dallas, Texas

RALPH ANGEL
Fort Worth, Texas

MARVIN ARMSTRONG
Fort Worth, Texas

MAXINE ATCHLEY
Kirkland, Texas

JULIA BESS BASS
Whitesboro, Texas

ROBERTA BOWERS
Childress, Texas

CHARLOTTE BOYD
Childress, Texas

KAYE BRADFIELD
Sweetwater, Texas

HAROLD BRADFORD
Fort Worth, Texas

JOHN BRADFORD
Godley, Texas

JOHN BRAY
Ranger, Texas

SUSIE ELLEN BREEN
Dublin, Texas

EMMA DELL BROWNING
Fort Worth, Texas

EUGENE BROWN
Fort Worth, Texas

KATHERYN BURELSMITH
Thalia, Texas

JOHNNY BROOKS
Fort Worth, Texas

GRACE ELIZABETH BUSTER
Dallas, Texas

TEMPLE CATE
Fort Worth, Texas

Wonda:
Your friendship has meant much to me. I hope I'll see your still smiling face here next year, too.
Johnny

Dearest Wonda.
All through life I will always remember you. I admire you immensely. With your personality I'll see more of you this summer. I have really enjoyed our association and friendship here at school. You have the loveliness and personality it takes to get along. Wishing you lots of luck, happiness and fame in the future. Lots of love,
Eugene

FRESHMEN

IRIS CAROWAY
Fort Worth, Texas

WILLIAM CASE
New Boston, Texas

FRANKIE LEE CHRISTOPHER
Fort Worth, Texas

JOHNNY COLE
Fort Worth, Texas

NORMA RUTH COLE
Memphis, Texas

MARY SUE CONNER
Archer City, Texas

GLADYS COOK
De Leon, Texas

ELIZABETH COVEY
Benjamin, Texas

JOE CROSS
Arlington, Texas

TERRELL DAVIS
Winters, Texas

CLAIRE MARIE DOAK
Wewoka, Oklahoma

VIRGINIA WOLFE
Fort Worth, Texas

EDNA MAY DUNNAM
Snyder, Texas

ARTIE ELLINGTON
Fort Worth, Texas

DANIEL ELLIS
Granbury, Texas

MILDRED ELY
Anson, Texas

KATHRYN ENSEY
Spur, Texas

MARY KATE EVERS
Itasca, Texas

FRESHMEN

JUANITA FATHEREE
Fort Worth, Texas

MIGNON FENOGLIO
Fort Worth, Texas

CATHRYN FERGUSON
Fort Worth, Texas

LEO FIELDER
Fort Worth, Texas

MARGARET FISHER
Springtown, Texas

DOROTHY JEAN FLOWERS
Wichita Falls, Texas

DOROTHY FOOTE
Spur, Texas

LEXIE GOODMAN
Electra, Texas

FRANCES GLICK
Fort Worth, Texas

THERON GRAVES
Cisco, Texas

THOMAS GRAVES
Cisco, Texas

SAM GREEN
Mineral Wells, Texas

GERALDINE GROOMS
Coolidge, Texas

OLLIE KATHERINE GUTHRIE
Hillsboro, Texas

ELIZABETH HALEY
Smithfield, Texas

JOYCE HALL
Fort Worth, Texas

MARGUERITE HARALSON
Childress, Texas

HATTIE LOU HARP
Fort Worth, Texas

Lots of love, Dorothy

Best Wishes "Tomas"

FRESHMEN

ALDRIDGE HARRELL
Grandview, Texas

DOROTHY JEANE HAYHURST
Chilicothe, Texas

EARL HENDERSON
Fort Worth, Texas

ELLIS HENDERSON
Fort Worth, Texas

JAMES WELDON HIGGINBOTHAM
Fort Worth, Texas

JOHN HILL
Grandview, Texas

LYLE HODGE
Alvarado, Texas

LAZELLE HOHENSTEIN
Henrietta, Texas

CHRISTINE HOLT
Mineral Wells, Texas

HELEN HOUX
Gordon, Texas

LOUISE HUBBARD
Grapevine, Texas

RUTH HUDSON
Fort Worth, Texas

ELIZABETH HUGGINS
Childress, Texas

IONA JENKINS
Fort Worth, Texas

DON JENKINS
Rusk, Texas

LEWIS JORDAN
Fort Worth, Texas

ILA MAE KENNEDY
Rotan, Texas

KATHRYN KENNEDY
Rotan, Texas

FRESHMEN

SAMUEL KENNEMER
Fort Worth, Texas

MILDRED KEITH
Fort Worth, Texas

G. W. KETCHUM
Fort Worth, Texas

F. C. LEACH
Fort Worth, Texas

RUBY LEE
Fort Worth, Texas

BETTYE LOWE
Fort Worth, Texas

J. L. MARSHALL
Handley, Texas

To a little sweet girl who I hope will be a wonderful woman some day. Really I like you lots and I want our friendship to continue always
Elaine

ELAINE MEAD
Itasca, Texas

MAXINE MELTON
Burkburnett, Texas

Best wishes to the smallest girl in J.H.S. Lowell McA.

LOWELL McALISTER
Burleson, Texas

ORISON McCALL
Grandview, Texas

BLANCHE McCUTCHEON
Dallas, Texas

EUGENE McELREATH
Memphis, Texas

DORIS McGAHA
Mineral Wells, Texas

CHARLES McCLAIN
Hubbard, Texas

MILDRED LOUISE McREYNOLDS
Fort Worth, Texas

ANDREW MINSHEW
Fort Worth, Texas

ALICE MONTGOMERY
Walnut Springs, Texas

Mildred Louise McReynolds

FRESHMEN

Dear Wanda
Please stay away from Gracey
Your getting more like her - What a calamity
No fooling I have enjoyed your friendship lots
and I feel that you will be a success at whatever
you undertake to do
Andy Minshew

I have known you as a sweet kid. I hope you all the success in the world.--Margie -

MARGIE MOON
Frankston, Texas

ROBERT MOORE
Fort Worth, Texas

ORA MORGAN
Fort Worth, Texas

BERNICE MORTON
Fort Worth, Texas

DICK MORRIS
Grandview, Texas

SUSAN ANN NOONAN
Fort Worth, Texas

J. H. RICHARDS, JR.
Fort Worth, Texas

WILLIE NORTON
Grandview, Texas

Best wishes for the best of luck. Willie

MARY BELMA O'NEIL
Dilley, Texas

FRONA PATE
Mineral Wells, Texas

FAYE ANN PORTER
Quanah, Texas

DOROTHY RAINBOLT
Fort Worth, Texas

DOROTHYA RENTFRO
Fort Worth, Texas

Hope you get lots of luck Clavin

CLAVID MOVIN REESE
Fort Worth, Texas

WAYNE REYNOLDS
Pittsburg, Texas

PAUL RHODES
Fort Worth, Texas

LONNIE NORRIS
Burleson, Texas

LEORA RICHBURG
Estelline, Texas

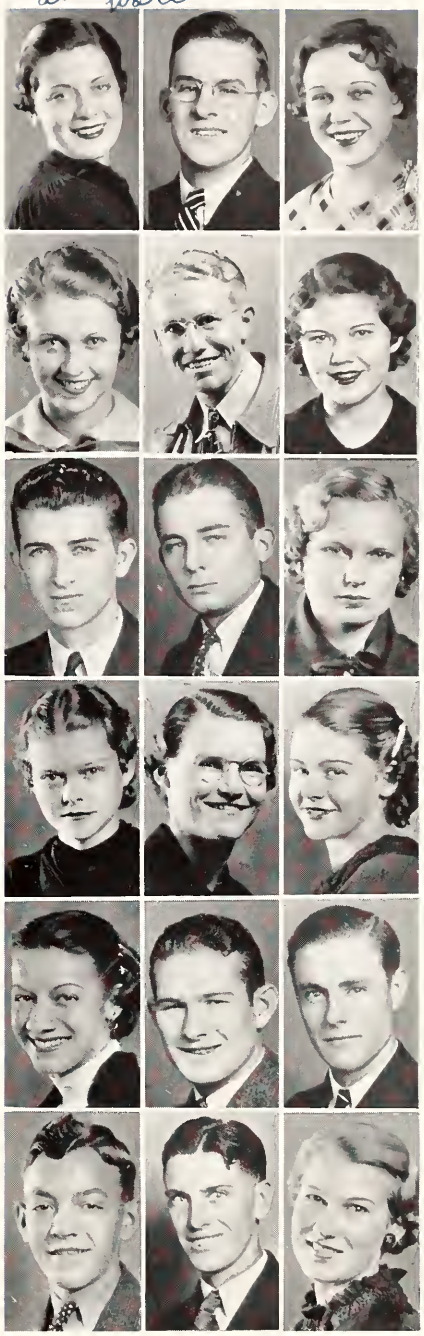

FRESHMEN

DOROTHY ROACH
Mineral Wells, Texas

KATIE ROUTT
Handley, Texas

WILBUR RUCKER
Stamford, Texas

WALTERENA RUSSELL
Spur, Texas

FRED SANDERS
Haskell, Texas

ROY SEGARS
Dublin, Texas

ELAINE SHAFER
Winters, Texas

WALLACE SHAMBURGER
Fort Worth, Texas

REBECCA SHULTZ
Vernon, Texas

GERALDINE SMART
Lamesa, Texas

NAZELL SMART
Fort Worth, Texas

J. C. SMITH
Fort Worth, Texas

RUSSELL MARIE SMITH
Fort Worth, Texas

VIRGINIA SPARKS
Bowie, Texas

JUANITA MAE STINNETT
Tell, Texas

LORAINE THOMAS
Nocona, Texas

FRANK TOMKINS
Palestine, Texas

LEWIS TUCKER
Arlington, Texas

FRESHMEN

CHRISTINE UTLEY
Waco, Texas

CATHARINE WAKEFIELD
Saginaw, Texas

JEANETTE WATKINS
Estelline, Texas

DELSIE MAE WHEELER
Mart, Texas

Best Wishes,
Billy White

BILLY WHITE
Fort Worth, Texas

ESTELLE WHITE
Vernon, Texas

VERNA MAE WILKINSON
Fort Worth, Texas

ANN WILSON
Port Arthur, Texas

LOIS WISE
Pampa, Texas

BETTY WOODARD
Rainbow, Texas

"Success to you"
Betty Woodard

WESLEY WOODARD
Rainbow, Texas

NONA WOODARD
Fort Worth, Texas

CHARLENE WRIGHT
Memphis, Texas

HOWARD WATSON
Fairfield, Texas

Best Wishes for a success-ful future
Estelle W.

Lois Wise

Luck to you, kid.
Nona.

FRESHMEN

Dearest Wanda:
It is a pleasure to write in your college annual, as I have been through high school with you and now going to college with you. I wish you all the new class in your coming future.
Lots of Love,
Katherine Melear

GUY WALTERS
Fort Worth, Texas
Senior B. A.
Major: Social Science

MILDRED McCANS
Fort Worth, Texas
Freshman

DICK PITTS
Grandview, Texas
Junior

C. A. GREENWALT
De Leon, Texas
Sophomore

NELLA FRANCES FAULK
Fort Worth, Texas
Freshman

OLIN ODOM
Fort Worth, Texas
Freshman

Dear Wanda,
I want to wish you the best of luck for the future. May all your college days be happy ones.
Love,
Elizabeth McCulloch

SECOND SEMESTER STUDENTS

Anderson, Aaron
Bailey, Tommie
Cull, Edna
Davis, Mrs. Earle
Decker, Morris
Farmer, Jeannette
Felts, Kellon
Granger, Valentine
Hall, Mrs. Lester
Harrington, John
Harris, Mrs. Blanche
Hinds, Marshall
Horner, Miriam
Lagadinos, Xanthe
Lawson, Sibbie
Lucas, Lindley
Matthis, Mary Jo
McCarley, Katherine
McCarley, Manton
McIntosh, Elizabeth
Mincy, Lillian
Oldham, Sarah
Patterson, Christine
Russell, Cornelia
Slade, Margaret
Smith, Mrs. Foy H.
Smith, Warren
Sproles, Mary Katherine
Sullivan, Elizabeth
Sullivan, Marion
Turbeville, Mrs. R. P.
Walker, Rev. M. A.
Walker, Robert
West, Jack
Williams, Mary Frances
Williams, Sidney
Young, Jennie

To a sweet little girl I love you
Blanche Harris

ADDITIONAL STUDENTS

Adams, August B., Fort Worth
Akard, Nora G., Weatherford
Allen, LeeRoy, Fort Worth
Allen, Rose, Fort Worth
Allsup, Wilder, Bryans Mill
Amidei, Mrs. Eva, Fort Worth
Anderson, Ruby Nell, Fort Worth
Armstrong, Ed, Fort Worth

Bailey, Robert, Grandview
Balthrop, Kerwin, Fort Worth
Bannister, Sue Etta, Roaring Springs
Barlow, Edgar, Fort Worth
Barnett, Hubert, Fort Worth
Bass, Milton, Fort Worth
Bates, Ted Russell, Levelland
Bell, Mrs. Vida, Fort Worth
Bennett, Betty, Fort Worth
Bennett, Carlyle, Fort Worth
Bigger, Nolen, Fort Worth
Blanton, H. A., Fort Worth
Blevinse, Paul, Gardner, Colo.
Booth, Frank, Fort Worth
Boswell, Jane, Fort Worth
Boulware, Floyd, Cleburne
Brooks, Bennye Delyn, Fort Worth
Brous, Mrs. Hugh B., Fort Worth
Burney, Mildred, Tehuacana
Butler, Jack, Mineral Wells

Caldwell, B. Floyd, Fort Worth
Carlock, Mrs. Virginia, Fort Worth
Carruth, Bena Maidee, Paducah
Carter, Glenn, Fort Worth
Christopher, Frankie Lee, Aledo
Cadenhead, Christine, Cross Plains
Clapp, Homer, Fort Worth
Cogdell, James, Fort Worth
Cole, Marshall, Fort Worth
Collier, Margaret Jo, Sweetwater
Conley, Edmond, Fort Worth
Copelin, Florence, Childress

Davies, Jean, Fort Worth
Davis, Doris, Paducah
Davis, Lenor, Paducah
Day, Carl, Fairfield
Dean, Ava Jewel, Anson
De Wees, Willie Mae, Frisco
Donaldson, H. L., Jr., Fort Worth
Dudley, Fred, Fort Worth

Easterwood, Clifford, Fort Worth
Echols, Ruth Elaine, Fort Worth
Elliott, Millard, Fort Worth
Ellison, Max, Fort Worth
Ely, Ella Rhe, Anson
English, Henry, Fort Worth
Erwin, E. S., Jr., Rusk

Faulkner, Leonard, Fort Worth
Felker, Jack, Denison
Fitzgerald, Obed, Brad
Floyd, Geraldine, Fort Worth
Flynn, John, Fort Worth
Francis, Theron, Fort Worth
Franklin, Helen, Fort Worth

Gaby, Mrs. Leta Mae, Kennedale
Galindo, Ignacio, Monterey, Mex.
Gantt, Miss Emma, Fort Worth
Garrett, Mrs. Kenneth, Fort Worth
Geisler, Robert, Fort Worth
Gothard, Nita Belle, Fort Worth
Gracey, Howard, Caddo
Gregg, Theodore, Fort Worth
Greer, Thelma, Canadian
Griffin, Charlotte, Fort Worth
Griffith, Mrs. Vera Burkett, Fort Worth
Grimsley, Jewel, Hedley
Grisman, Irving, Fort Worth

Hanks, Lee, Corsicana
Hardin, Linius, Abilene
Harrell, Mack, Fort Worth
Hayes, Newton, Mineral Wells
Hays, Woodrow, Fort Worth
Head, Melba, Fort Worth
Hearne, Thomas, Tulsa, Okla.
Hendricks, Sarah, Hedley
Hightower, Laura, Granbury
Hill, Sidney, Fort Worth
Holt, Mona, Quanah
Howard, Mrs. Thelma, Fort Worth
Huddleston, Jewel, Fort Worth
Hudgins, James, Fort Worth

Isbell, Jeff, Fort Worth
Isbell, Ruth, Fort Worth

James, Andy, Hillsboro
Janes, Aline, Fort Worth
Jarrell, Mrs. Davis, Fort Worth
Jefferson, George, Denison
Jeffrey, Kay, Fort Worth
Johnson, Dwight, Fort Worth
Johnson, Mrs. Ann, Fort Worth
Jones, Marshall, Memphis
Jordan, Margaret Ann, Fort Worth
Justice, Martha, Fort Worth

Kidd, Mrs. J. O., Fort Worth
King, Guy Oliver, Knox City
Kirgan, Ramon, Fairfield
Kunze, Joe, Fort Worth

Lanford, Ruth, Fort Worth
Lee, George, Fort Worth
Legate, Faye, Fort Worth
Lewallen, Mary Jane, Fort Worth
Lewallen, Jack, Fort Worth
Lewits, Roberta, Rusk
Lipscomb, Vonna, Fort Worth
Littlepage, Charles, Dublin
Livingston, Dick, Grandview
Lofland, Audre Beth, Memphis
Lokey, Florence, Memphis

McDonald, O. L., Fort Worth
McAlister, Julia, Fort Worth
McCarty, Monroe, New York
McGraw, Charles, Fort Worth
McCrow, William, Bellvue
McInnis, Ralph, Fort Worth
McWilliams, Elwood, Fort Worth

Marlin, Melba, Fort Worth
Marlin, Pauline, Fort Worth
Martin, B., Fort Worth
Matlock, Wilford, Fort Worth
Marshall, J. W., Handley
Martin, Patti, Fort Worth
Matthis, Leon, Fort Worth
Maxwell, Ann Louise, Fort Worth
Maxwell, Elizabeth, Fort Worth
Meadows, Juanita, Fort Worth
Melear, Jack, Fort Worth
Melear, Katherine, Fort Worth
Meyer, Marjorie, Fort Worth
Mlilburn, Ethel, Nocona
Miller, James David, Fort Worth
Milliken, Herman, Handley
Montgomery, Corinne, Fort Worth
Morton, Doris, De Leon
Morton, Guy, Fort Worth

Neese, Billie Ann, Penelope
Neighbors, Eloise, Fort Worth

Orren, Mrs. Elsie, Fort Worth
Paddock, John, Fort Worth

Padgett, Mary Belle, Fort Worth
Paire, Albert, Fort Worth
Parish, Gilbert, Fort Worth
Parker, Mrs. Margaret, Fort Worth
Pendleton, Thomas, Fort Worth
Phillips, Louise, Fort Worth
Phipps, Mrs. Minnie, Fort Worth
Pipes, William, Crowley
Pittman, Alva Louise, Fort Worth
Pitts, Anna Belle, Waco
Plummer, Marshall, Venus
Pompell, Bob, Fort Worth
Pool, Elsbeth, Fort Worth
Powell, Bessie Lee, Handley

Rainwater, Lowell, Fort Worth
Randolph, Robert, Iraan
Ratliff, Edgar, Strawn
Rea, Doris, Fort Worth
Redding, Trixie, Crystal City
Register, Celeste, Fort Worth
Rhodes, J. W., Fort Worth
Rhome, Daniel, Cleburne
Rice, Lucille, Fort Worth
Riley, J. C., Okemah, Okla.
Roach, Ruth, Fort Worth
Rabun, Edgar, Fort Worth
Rodgers, Elnora, Fort Worth
Roten, Jack, Venus
Rowley, Agnes, Fort Worth
Rumph, Clarice, Fort Worth
Russell, Ruby, Fort Worth

Sargent, Maudine, Fort Worth
Schubert, Mrs. Bonnie, Fort Worth
Scott, John, Fort Worth
Shaw, Cora Ellis, Fort Worth
Sheats, Kathryn, Matador
Shipp, Hazel, Lamesa
Shaw, Mrs. Lorena, Fort Worth
Simmons, Mrs. J. W., Fort Worth
Smith, Beatrice, Electra
Smith, Lena, Colorado
Smith, Paul, Fort Worth
Smith, Violet, Fort Worth
Splawn, Hall, Fort Worth
Stanfield, Lola Ruth, McLean
Stevens, Charles, Fort Worth
Stewart, Daisy, Fort Worth
Strain, D. A., Grapevine
Stringer, Beatrice, Bunger
Stroud, J. D., Cleburne

Swank, Mrs. Fred, Fort Worth
Sullivan, Abbey Jane, Fort Worth
Taylor, Evelyn, Fort Worth
Thor, Mrs. Marius, Fort Worth
Trout, Ramona, Fort Worth
Tyler, Denzil, Tehucana
Uhl, Laura Lee, Dallas
Ulrickson, Virginia, Crowley
Vance, Mrs. Be'd, Mineral Wells
Van Horn, Jessie E. Iowa Park
Vermillion, Raymond, Rusk
Walden, L. E., Jr., Fort Worth
Waltrip, J. L., Fort Worth
Warfield, George, Fort Worth
Washam, Dorothy Joe, Fort Worth
Watson, Alma, McKinney
Watson, Ed M., Pittsburg
Weddington, Frances, Childress
Weems, Elta Leefi Quitman
Welch, Tommie, Shamrock
Whittington, Mrs. Louise, Fort Worth
Wilhelm, John, Fort Worth
Wilkinson, Howard, Fort Worth
Williams, Frank, Fort Worth
Williams, Mrs. Mary, Fort Worth
Williamson, Doris, Fairfield
Williamson, Eloise, Fairfield
Williamson, Louise, Fort Worth
Willoughby, Lucian, Fort Worth
Wilson, Woodrow, Fort Worth
Withers, Jim, Lillian
Wolfe, Mrs. Ruby, Fort Worth
Wooldridge, Lucille, Newcastle
Wright, Frances, Dublin
Wyche, Everett, Fort Worth
Yang, Helen, San Francisco, Calif.

EXTENSION STUDENTS

Bound, Mrs. W. H., Weatherford
Martin, Ben, Weatherford
Hill, T. S., Weatherford
McKinnen, Louise, Weatherford
Campbell, Ora, Weatherford
Bennett, Hubert, Weatherford
McMurray, Pauline, Weatherford
Atwood, Marguerite, Weatherford
Baker, C. E., Fort Worth
Blakeney, Mrs. Bonnie, Fort Worth
Bond, Pauline, Fort Worth
Boring, Miss Bert, Fort Worth
Bratton, Carrie, Fort Worth
Brock, Delia, Azle
Brown, Clovadel, Chico
Brumbelow, Carl, Decatur
Chandler, Mrs. Leona, Fort Worth
Chapman, R. B., Joshua
Cobb, Nettie, Fort Worth
Cobb, Ora, Fort Worth
Collup, Doris, Fort Worth
Connell, Mrs. Olive, Fort Worth
Cooke, Mrs. Ada, Fort Worth
Copeland, Grace, Fort Worth
Darrah, R. W., Fort Worth
Deckerd, Emma, Fort Worth
Derden, Alice, Fort Worth
Diltz, Opal Lynn, Fort Worth
Dunlavy, Lena, Fort Worth
Dyer, Jessie, Burleson
Dwyer, Reta, Fort Worth
Etzel, Mrs. John, Fort Worth
Felder, Ruth, Fort Worth
Ferguson, Mrs. M. L., Fort Worth
Flenniken, Mack, Fort Worth
Fowler, Mrs. E. H., Handley
Freeman, Mrs. Elsie Mae, Fort Worth
Fritz, Mrs. E. B., Fort Worth
Gray, Mrs. Myrtle, Fort Worth
Greene, Natalie, Fort Worth
Griffin, Edna, Joshua
Hair, Jennie, Fort Worth
Hall, Margaret, Fort Worth
Hall, Elizabeth, Fort Worth
Hall, Martha, Fort Worth
Harper, Eunice Jones, Fort Worth
Harrison, Mrs. Jane, Fort Worth
Hart, Miss Nattie, Boyd
Hartman, Eula, Fort Worth
Harwell, Mrs. A. L., Fort Worth
Harwell, Irma Dee, Fort Worth
Henderson, J. J., Fort Worth
Herrington, Kay, Fort Worth
Hollabaugh, Robert, Arlington
Hommell, Mrs. Alpha, Fort Worth
Harne, Nellie, Fort Worth
Huff, Stephen, Fort Worth
Isenman, Mrs. Della, Handley
Johnson, Beulah, Fort Worth
Jones, Frances Ellen, Fort Worth
Karnes, Mattie, Fort Worth
Keich, Virgil, Fort Worth
Kirk, Ada M., Fort Worth
Kirkland, Clude, Fort Worth
Lott, Mrs. Charlotte, Fort Worth
Long, Irene, Fort Worth
McClain, Wilma, Fort Worth
McClellan, Mattie, Fort Worth
McDaniel, Mrs. Nina Mae, Fort Worth
McReynolds, Lillian Mae, Fort Worth
Maddox, Elizabeth, Fort Worth
Marsh, Mrs. Irma, Fort Worth
Merrell, Anne, Fort Worth
Merrill, Azella, Fort Worth
Meyers, Mrs. Isablle, Fort Worth
Miller, Mrs. Dewey, Grand Prairie
Miller, Sarah, Fort Worth
Moore, Lollie, Fort Worth
Moore, Mrs. Sue, Fort Worth
Monk, Mrs. Endora, Arlington
Morrison, Mary Elizabeth, Fort Worth
Moses, Elsie, Fort Worth
Musgrave, Mrs. D. B. Mansfield
Oglesby, Mrs. Resa, Fort Worth
Payne, Ralph, Arlington
Peterson, Mrs. Edwin, Fort Worth
Peterson, Mrs. Maurine, Arlington
Phelps, Mrs. Hazel, Fort Worth
Pipes, Gladys, Joshua
Pollock, Mrs. A. L., Fort Worth
Pool, Jenn, Fort Worth
Royster, Mrs. Mag, Fort Worth
Shaffer, B. W., Fort Worth
Sharp, Allene, Fort Worth
Sharp, J. R., Poolville
Sherrill, Vanville, Fort Worth
Short, Beatrice, Arlington
Singleton, Mrs. Vola, Fort Worth
Small, Mrs. Gladys, Arlington
Smith, Mattie C., Fort Worth
Smithe, Mrs. Sue Ella, Fort Worth
Stewart, Daisy, Fort Worth
Thomas, Helen B., Fort Worth
Thomas, T. A., Fort Worth
Trussell, Ruby, Fort Worth
Walters, Stella, Fort Worth
Ware, Agnes, Fort Worth
Watkins, Smith, Fort Worth
Watson, Adele, Fort Worth
West, Mrs. Ruby, Fort Worth
Zihlman, Mrs. Adelia, Fort Worth

John Wesley's energy was amazing. He traveled about 5,000 miles a year, and preached about fifteen sermons a week, organizing his converts into bands for prayer and church societies, and appointed leaders to act as lay pastors.

ATHLETICS

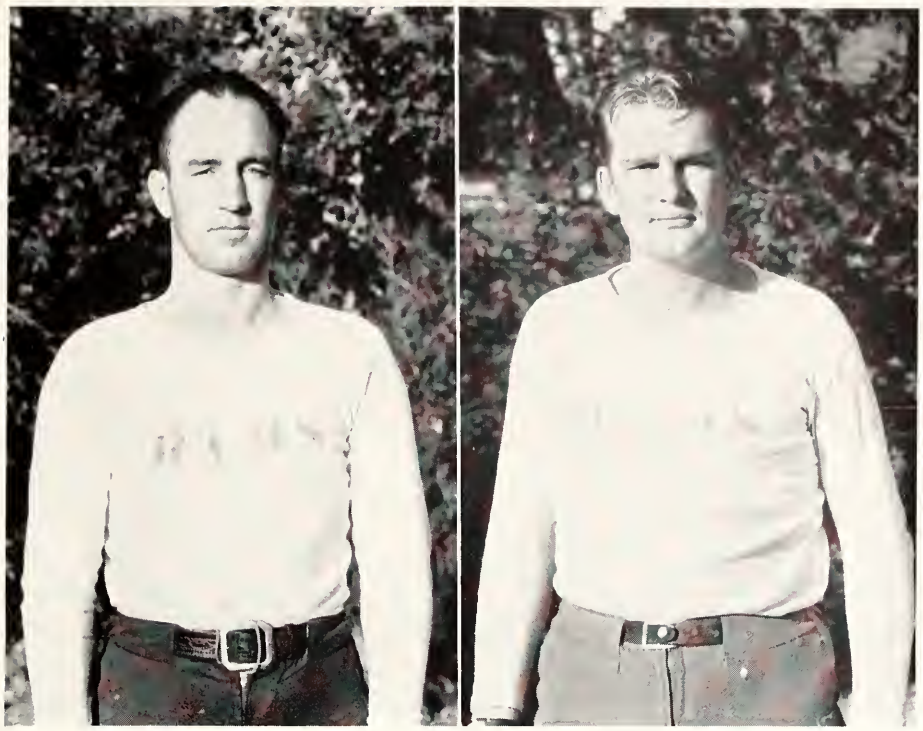

I hope that you have a happy and successful life. I wish you the best of luck

Jeff Isbell

Coaches Byron Rhome and Jeff Isbell

Edna Butler, Ed Cheney, Katherine Louise McClung, Ed Armstrong

YELL LEADERS

These four peppy students helped us cheer our football boys on to victory and kept our school spirit high.

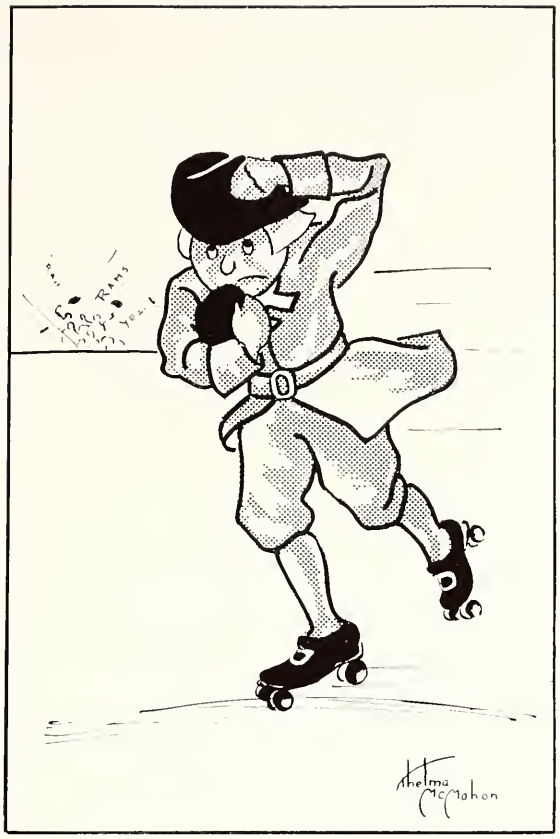

FOOTBALL

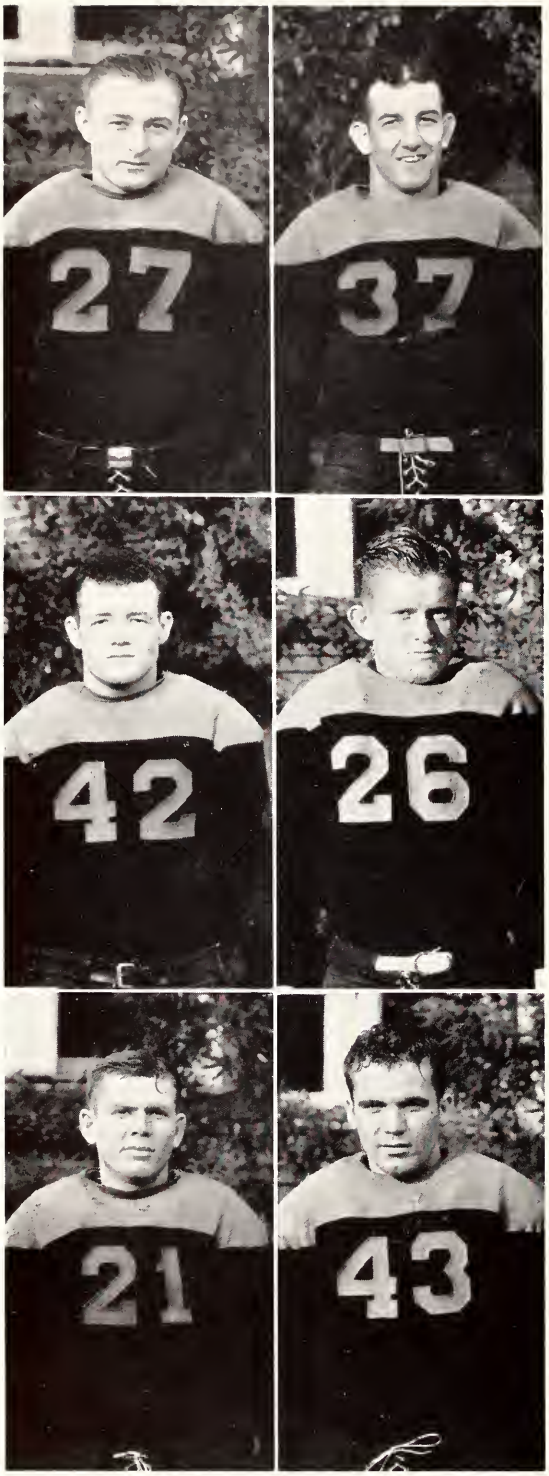

HALL SPLAWN, Halfback. Hall was the most consistent back we had. He could carry the ball with the best and was a good blocker and tackler. Next year he will be co-captain of the Rams.

MONROE McCARTY, Halfback. "Munsy" played good ball all year and was our most consistent punter and a good passer. He is due to have an even better year next year.

JOHN BRAY, Tackle. Bray was honored with the "Most Valuable Player" award and was the best player we saw all year. John was voted the "Best Defensive Man" at our annual Football Banquet.

MARVIN WHITEHEAD, Guard. "Windy" was a true "Minute Man" but the coach's wife couldn't understand why coach carried him along. He really was a good man and great things are expected of him next year.

HOWARD GRACY, Halfback. "Howdy" stepped from class B high school to senior college competition and really came through. He should have a big year in '36.

WILFRED MATLOCK, Tackle. "Chicken," as we called him, was the clown of the club. He made many a long trip pleasant and should make a good cop. He surely could direct that traffic. We lost him for next year through the matrimonial route.

FOOTBALL

ROY RAMEY, Quarterback. "Stink" was a minute man all year but could be counted on to come through when in the game. He was a good passer and a smart quarterback.

MILTON ISBELL, Quarterback. Milton was one of the lightest backs on the team. His field generalship was ace high and his ability to pull out of hole saved us from defeat on several occasions. His trained toe kept us from being defeated or blanked more than once. "Milt" is co-captain for next year.

JACK ROTEN, Center. Jack played nearly every minute of the season. He was light but full of fight and had plenty of hustle. He was a good pass defense man and was always the first man to the ball.

DICK LIVINGSTONE, Guard. Dick was one of the hardwest workers on the squad. He kept fighting all the time and really had a good spirit. He looks like a sure regular next season.

HOWARD WILKERSON, Tackle. "Red" was a regular all season and was a good blocker as well as good defensive man. When the going got rough you could depend on "Red."

DINSIL TYLER, Tackle. He was a greatly improved ball player at the end of the year and next year should find him a fighting regular.

Best wishes from one who admires your lots.
Ty Lee

FOOTBALL

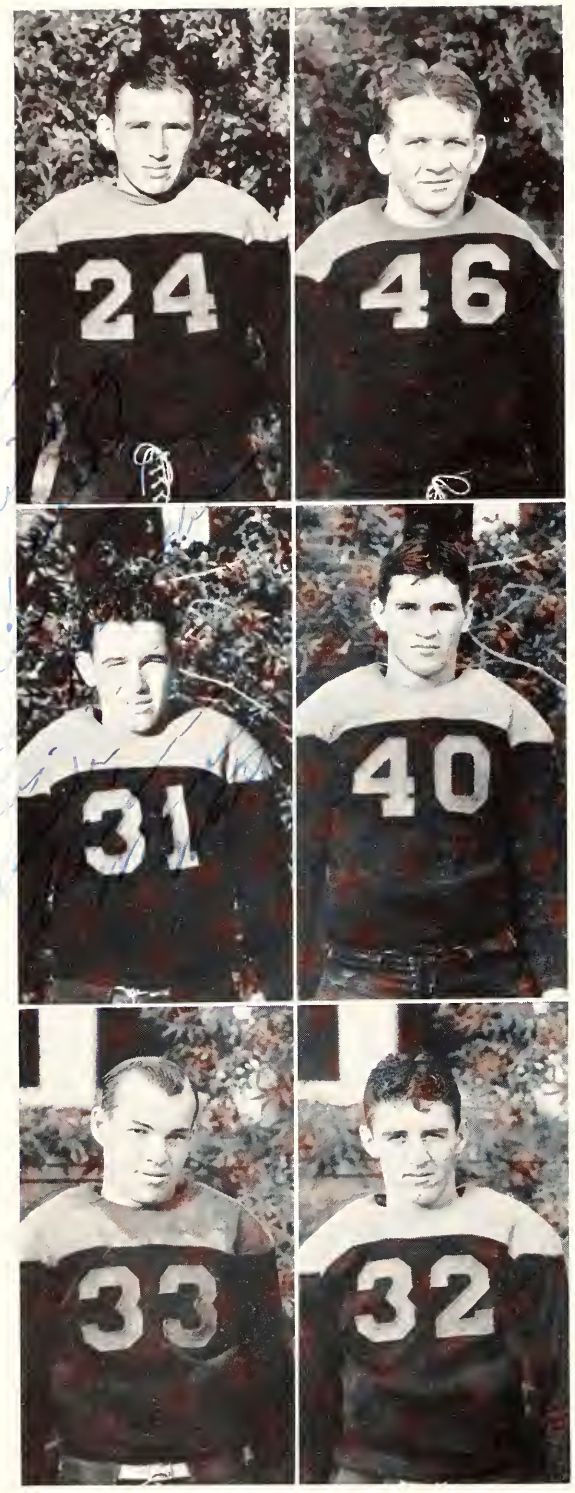

ALTON GANTT, End. Alton proved to be a good defensive end and our best pass receiver. His hustle was a highlight of the games and his services will be of great value next season.

MILTON McCLESKY, Guard. Milton was playing his first year of college ball and his size and speed made him a good man. If he improves as expected of him he will make a good guard.

MORAN MOTE, Fullback. For the size he was a package of dynamite. Mote could back up the line in fine fashion and could really "tote the mail." It was his sixty yard run that won the Hillsboro game.

ROBERT RANDOLPH, Guard. "Randy" was elected the "Most Conscientious Player" and he rightly deserved this honor because of his attitude toward each player and each game. He was one of two players to make the honor roll. His good work will continue two more years.

J. D. STROUD, Fullback. Stroud was our best kicker but had trouble with his blocking. He has promised to really do some blocking next year and if he does he will be one of our best backs.

DAN RHOME, End. "Ocho" was a good defensive player and an inseparable pal of "Baldy." They both held down the same position but Dan got the nod. He will be back to fight for a berth next year.

Is you are on your knees begging me - Here I am "Daniel"

FOOTBALL

TERRIL DAVIS, Fullback. This Freshman from Winters is one of the most promising boys on the squad. With another season under his belt he surely will be hard to stop. Here's hoping his fighting spirit continues.

ALVIN REESE, Halfback. Alvin is the fastest man on the squad and a good kicker and passer. With a little seasoning he will be plenty good. He showed promise all year but never really got going.

Wanda - it may be I would always be with you - I love you - Roy

ROY SEGARS, Center. Probably the lightest man in the line Segars could more than hold his own. Next season will probably find him playing a much better brand of ball.

SAM GREEN, Quarterback. Sam was a late starter and as he isn't very big he found the going pretty tough. He has a fighting heart and will be out early next year to battle the captain for a position.

DWIGHT JOHNSON, End. Mike was the flash from Diamond Hill. He was a good offensive end and his ability to catch passes pulled us out of many tight spots. Matrimony struck again. We'll miss him.

ANDY MINSHEW, Center. If hustle made a ball player Andy would be a world beater. He kept up the chatter all year, liked the going tough, and will make a real football player.

FOOTBALL

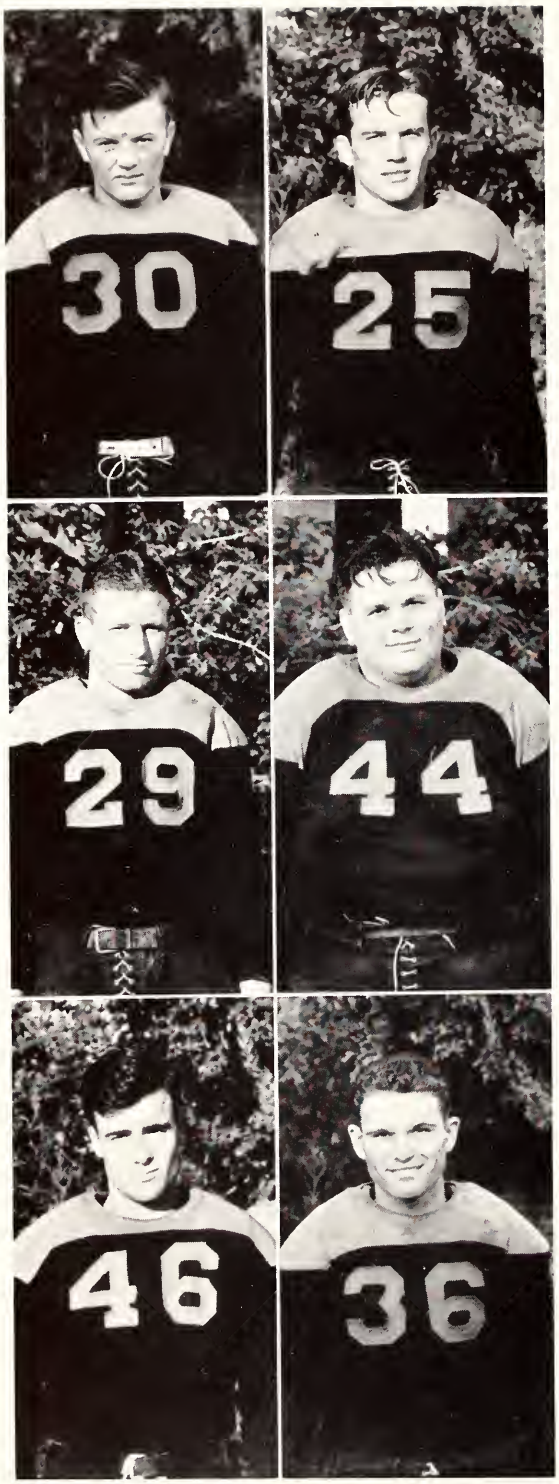

WM. EARNEST YARBROUGH, Halfback. The only senior on the squad and the other man to make the honor roll. He was handicapped by his size but played a lot on his courage and good passing.

BOB ISBELL, End. Bob was a starting end and his fighting spirit inspired the team in many games. He was one of our best men and will be valuable again next year.

MARVIN ARMSTRONG, End. "Baldy" is a good sport. If anybody would do anything old "Baldy" would. His ability to stand up under the strain of shaking hands was remarkable. He was one of the best liked players on the squad and his public extends to the far corners of the earth. Spectators came to see "Baldy" and nothing else. He has three more years.

AD RICHARDSON, Tackle. We claim the biggest man in football in Ad. He scales a mere 315 pounds and "Believe It Or Not" he can really get around. The dent he made in the Paris field will always be remembered.

NEWTON HAYES, Guard. Newton has the fighting spirit and will really be good next year. Little was known about his ability until the end of the year but he will find plenty of time in the games next year.

THERON FRANCIS, Guard. Theron was a good dependable guard all year. He could block and tackle with the best and had a good spirit to hustle and work.

Manda, I wish you all the luck and happiness in the world in your future. Have enjoyed your friendship at T.H.S. and hope it will last for ever and a day. Theron F.

FOOTBALL

JOHN FLYNN, Tackle. John was handicapped by playing fullback the first of the year but finished at tackle and was good. He should be better in his next three years.

CORSKY MAKARWICH, Guard. "Corky" was a regular until late in the season and was always a consistent man. He was a good blocker and a good man on the defense, and we hope he will be in there again next year.

Dearest Wanda;
You are a mighty sweet girl and I think you are good in every thing you go at, and I sure I hope you lots of luck in the future, and this summer I wonder you to have the time of your life, and think of me as a pal, so be sweet and lots of love
your pal.
(Baby Morris Armstrong)
(38)

FOOTBALL

Wanda how you fel about me.
Corky

First Row: Wilkerson, Livingston, Flynn, Ramey, Minshew, Armstrong, Bray, Rhome, Reese

Second Row: Tyler, McClesky, Isbell, M., Gantt, Gracey, Stroud, Francis, Johnson, Matlock

Third Row: Isbell, J., Richardson, Isbell, B., McCarty, Splawn, Roten, Davis, Randolph, Yarbrough, Rhome

Fourth Row: Brabham, Whitehead, Mote, Hayes, Green, Segars

THE SQUAD

1935 FOOTBALL SCHEDULE

	T. W. C.	Opponents
Cameron Aggies, Lawton, Okla.	13	7
Decatur Baptist College, Decatur, Texas	25	0
West Texas State Teachers College, Canyon, Texas	6	0
East Texas State Teachers College, Commerce, Texas	25	0
Daniel Baker, Fort Worth, Texas	7	7
Austin College, Sherman, Texas	3	12
John Tarleton, Stephenville, Texas	6	7
Oklahoma Baptist University, Shawnee, Okla.	7	0
N.T.A.C. "B" Team vs. T.W.C. "Nubbins," Arlington	12	7
Paris Junior College, Paris, Texas	19	12
Hillsboro Junior College, Hillsboro, Texas	12	6
	137	58

We are certainly proud of our football heroes. Eight victories, one tie, and two defeats out of eleven games is a wonderful record for a team playing for a college which has never had a football team before. They have helped in a big way to put our Alma Mater on the map.

1936 BASKETBALL SCHEDULE

	T. W. C.	Opponent
Austin College at Fort Worth	30	28
Austin College at Sherman	30	38
Daniel Baker at Brownwood	43	54
Fort Worth Junior Chamber of Commerce	25	28
John Tarleton at Stephenville	25	39
West Texas State Teachers College at Canyon	22	43
West Texas State Teachers College at Canyon	29	35
Decatur Baptist College at Fort Worth	36	30
N. T. A. C. at Arlington	19	43
Decatur Baptist College at Decatur	22	29
N. T. A. C. at Fort Worth	48	23
Daniel Baker at Fort Worth	36	26
Sul Ross at Alpine	39	45
Sul Ross at Alpine	41	43
Totals	445	514

1936
BASKETBALL LETTERMEN

Ralph Harding, Co-captain elect
Carl Day
Glenn Carter, Co-captain elect
John Bray
Morris Decker
Milton Isbell
Corsky Makarwich
Pete Gillespie
Kellon Felts

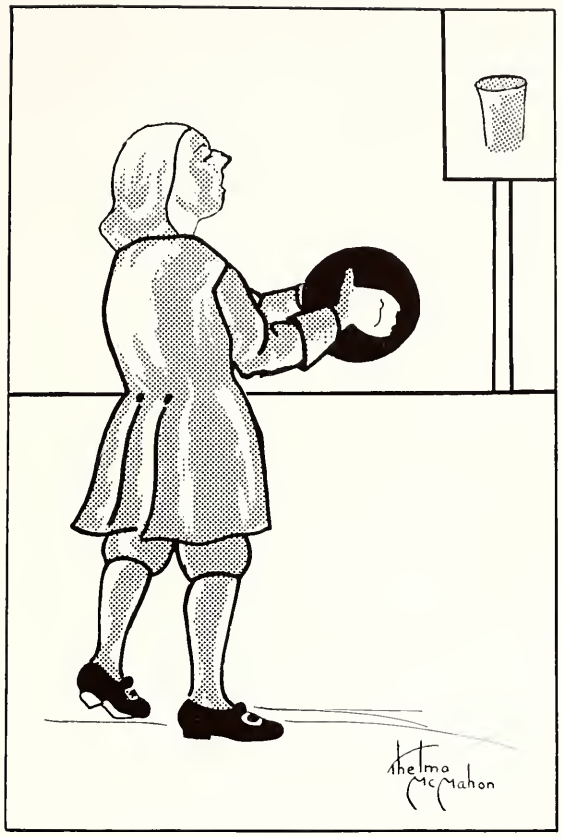

BASKETBALL

Roger Portwood
Center

John Bray
Guard

Glenn Carter
Forward

Corsky Makarwich
Forward

Obed Fitzgerald
Forward

Ralph Harding
Guard

BASKETBALL

Wm. Ernest Yarbrough
Guard

Dwight Johnson
Guard

Dan Rhome
Guard

Milton Isbell
Guard

Carl Day
Forward

Marcus Barlow
Guard

Dear Chuck you are
a swell guy and
a sweet little girl
Carl

BASKETBALL

May you enjoy all the good things in life - "all of your life". You're a swell pal - and here's to your success. "Pete"

Pete Gillespie
Guard

Andy Minshew
Center

John Flynn
Guard

Kellon Felts
Forward

Charles McLean
Center

Sam Green
Forward

Wilfred Matlock
Center

BASKETBALL

OTHER ATHLETICS

Bill Fisher | Wm. Earnest Yarbrough | Vernon Willoughby | Bob Isbell

Vernon Willoughby

The golf team coached by Mr. Lesley Bowen promises to be one of the best in the section. Yarbrough, Willoughby, and a new boy named Smith are really good golfers. Each of these boys have been playing in the seventies and low eighties all spring and are not due to let up in the coming tournaments. With the help we know they will get from Fisher and Isbell they should win most of the spring.

THE SCHEDULE

N. T. A. C. in Arlington.
Weatherford in Fort Worth.
Austin College in Sherman.
S. M. U. in Fort Worth.
North Texas Teachers in Denton.
T. C. U. in Fort Worth.
Trinity University in Fort Worth.

GOLF

o a swell Fiel
d a cute, cute
ind I wish every bit
f luck in the world.
you are plain swell.
Love
Samoie

GIRLS ATHLETICS

Susan M. Key, Winners

Top	Bottom
McReynolds	Gamboa
Rainey	Flynt
Henderson	Anderson, Capt.
Allsup	Jobe
Rutledge	
Hays	

Freshman, Winners

Wakefield	Davis
Padgett	Rea
Flowers	Wright
Ely, Capt.	Hubbard
Ellington	Glick
Woodard	

Mulkey, Winners

Hightower	Pitts
Stringer	Thomas
Aquirre, Capt.	O'Neil
Schultz	Utley
Smart	Stauffer
James	

Capt. Anderson, S. M. K.

Capt. Ely, Fish

Capt. Aquirre, Mulkey

FIELD HOCKEY

Freshman, Winners

Ely
Flowers
Ellington
Stringer
Wright
O'Neil, Capt.

Korosophian Literary Society

Gibson
Johnson, Capt.
Boyd
Cook
Allensworth
Kennedy

Mulkey

Milbourn
Hurley
Haralson
Dunham
Wise, Capt.
Kennedy
Sparks

Capt. O'Neil, Fish

Capt. Johnson, Koro

Capt. Wise, Mulkey

VOLLEY BALL

Ely
Hurley
Allensworth
McReynolds
Johnson

Gamboa
Squires
Davis
Yang
McReynolds

TENNIS FANS

Dearest Shanks,
I am sure there are no words to express your friendship to me during this year of '36, but I have enjoyed it thoroughly and hope that it may live on through the years.
May success and happiness come to a "little chum" in her future days,
Love from a "cute" "Mac"

On some occasions, the people thronged out in the open to hear John Wesley's message, bringing food with them and eating together. This was an old-fashioned "dinner on the grounds."

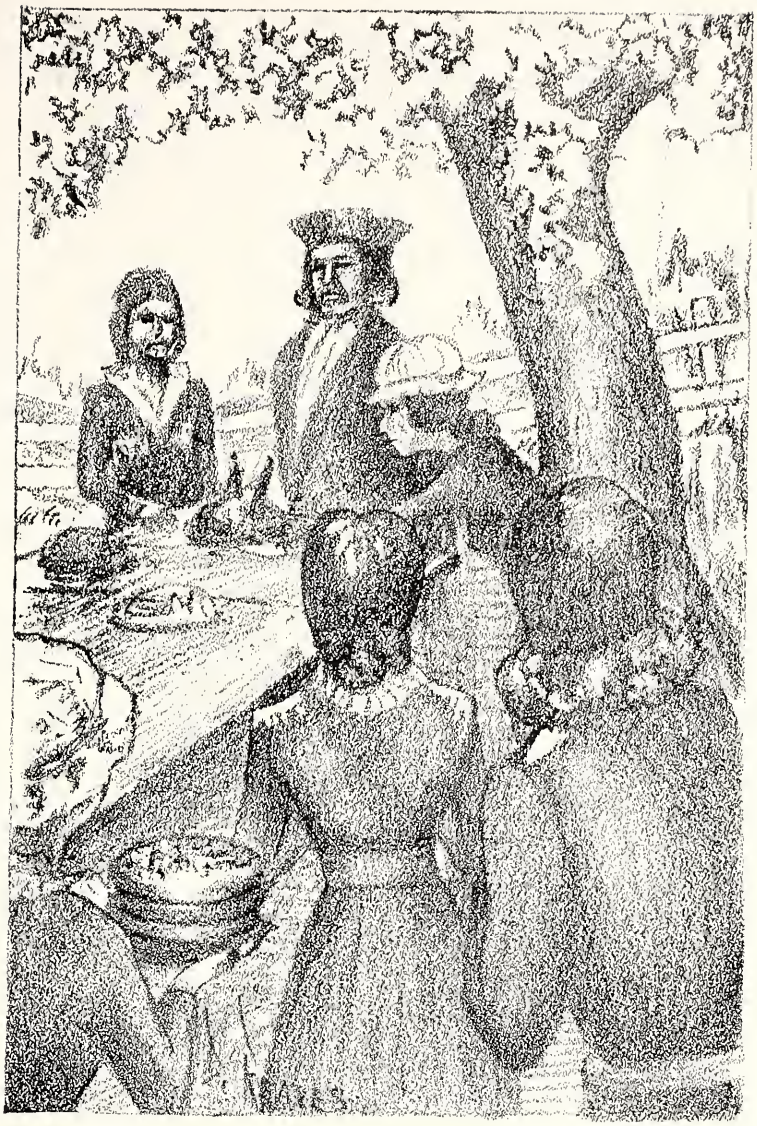

FEATURES

Maybe you didn't know T. W. C. had so many beauty spots. The candid camera, however, picks them out quite easily.

The Rose Garden is an appropraite foreground for our College Church.

Education Building

Boaz-Benbrook Hall

Our Star

Mulkey Hall

"Pride of the Lone Star State'

Dan Waggoner

Fountain

Three Halls for Boys

Gym and Swimming Pool

Ann Waggoner

Us little Fishes in the School;
Sophs dress us up just like a fool;
Line us up in front of Ann,
We take our whipping like a man.

The moral of this page is—don't be a Freshman. All seem fairly happy except Balthrop, and 'taint fair.

Tommy Tompkins

Also, don't write "Fish' on Soph well, and don't get too near the Fish Pond — another puny pun.

Revenge is sweet—wait till Fish Day.

S. M. K.

Future Housewives

Better study, Dan.

No talking allowed.

Town-Girls Hangout

Business Center

Gone but not forgotten.

Now let's do things in a business-like way.

What Miss Parker causes.

There's a message for you on the Bulletin Board.

Champion Cleaner-Upper

The Mile Not a Minute Man

Mexico's Gift to T. W. C.

Bobbie, sweetest little thing (according to George).

Joe — he's proud of that milk sign.

Corky, the one you can borrow a tux from.

Alma Ellen — Chillicothe Special.

Representative of Alma Mater

Football Hero

Steam Line to Boaz

Chief

Instructions

Asleep on the Job

Progress of Book Store

They've worked themselves down.

Quit loafing, Stroud.

Little Chief and Carol

Our Lawnmower

Interlude

Wash Day

Say, where did Barney Collard hide?

These may be changed by next week.

Just a little sympathy.

Bob and Ruth

From High School Days.

Goin'on two years.

A coupla?

They say it's permanent.

Flaming very bright.

Sweet, if it lasts.

A new one every day.

Don't be alarmed, they're cousins.

Hold him, kid.

You're in danger, Baldy.

Case of long standing.

Doesn't look exactly right.

Two Fish.

In the spooning parlor.

It's Bob this time.

We won't talk about this.

To the football players of T. W. C.

These field scenes bring memories of many victories and few defeats.

T. W. C. Rams, in the center, show their colors.

We couldn't decide whether the picture to the right of the center was football or Bush-Baptist.

In lower right the T. W. C. Fire Wagon is ready to take off for home.

Koro Program

Goin' to Chapel

Dekas

See Senters and Meck?

Corbitt's School Spirit

Lunch

Prexy Jr. and Sister

Signals

Hockey Enthusiasts

Nary a Bulls-Eye

The Ideal College Life

More Misses—Puny Pun

Why the Frown, Crossley?

Two of a Kind

"I Gotta Idea'

Mulkey Terrors

Love in the Rough

They'll flirt with anything.

"Better-Half' of Anybody and Johnny

You can't do that, Carl.

I took it anyway, my dear Archibald.

Roomies

Wotsa Hurry?

It must be interesting.

Sophisticated Sue

What a lovely camera study.

Mighty nice, boys.

The stride oughta be changed.

You can't get away from these.

Stop thief.

Yowsa, all you lads and lassies.

They'll be here soon, girls.

Just an ice-cream cone, a rose and you.

The Four Horsemen.

Helen had to get near that S. M. U. lad.

Nice, Judy.

Say—Uh . . . Andy.

Huh?

Boaz Bust-rs.

Coupla Sweets.

Now Bray.

The Everlasting Line.

They're milder and they satisfy.

No two like these.

"Little Ad" and admirers.

Hi, Pal.

Willie gets all the sugar.

More Honeys.

A nickel says there's gossip going on.

It's really just Rosa.

Dick, the ladies' man.

Rest between yells.

Looks bad for the roommate.

Friend to every student.

Just a bird with a broken wing.

Twin to Juell's picture of last year.

Called Jim by some.

The man who lets the fires go out.

Giggles her time away.

Capt. John.

Cookie.

Florence and Edna.

Smile Candidates.

Boiler-Room Belles.

Aw, Horsecollars.

It can't stand much like this.

Sakkara Huddle.

Chapel Parade.

Where's Corbitt.

Sakkara Sweetheart.

Smile, Kid.

This was posed too.

Shy—or sun grins.

Through the keyhole.

You see, we got these while the hostesses were out so they will have to speak for themselves.

They come from Ann, Mulkey, and Boaz. We tried to get some at the "Dorm Dudes'" place of abode, but no one could clean up even a little.

Money-Getter.

Friend of late Senator Long.

Boiler-room sponsor and wife.

Mother Matthews.

Late to Psychology.

Violin master.

Stuart.

Spanish and Speech.

T. W. C. Artist.

Most popular man on campus.

"Mrs. Astor."

Long and short of office.

Seniors' choice.

The Bowens.

Annual Sponsor.

The Mickeys.

Mulkey Hostess.

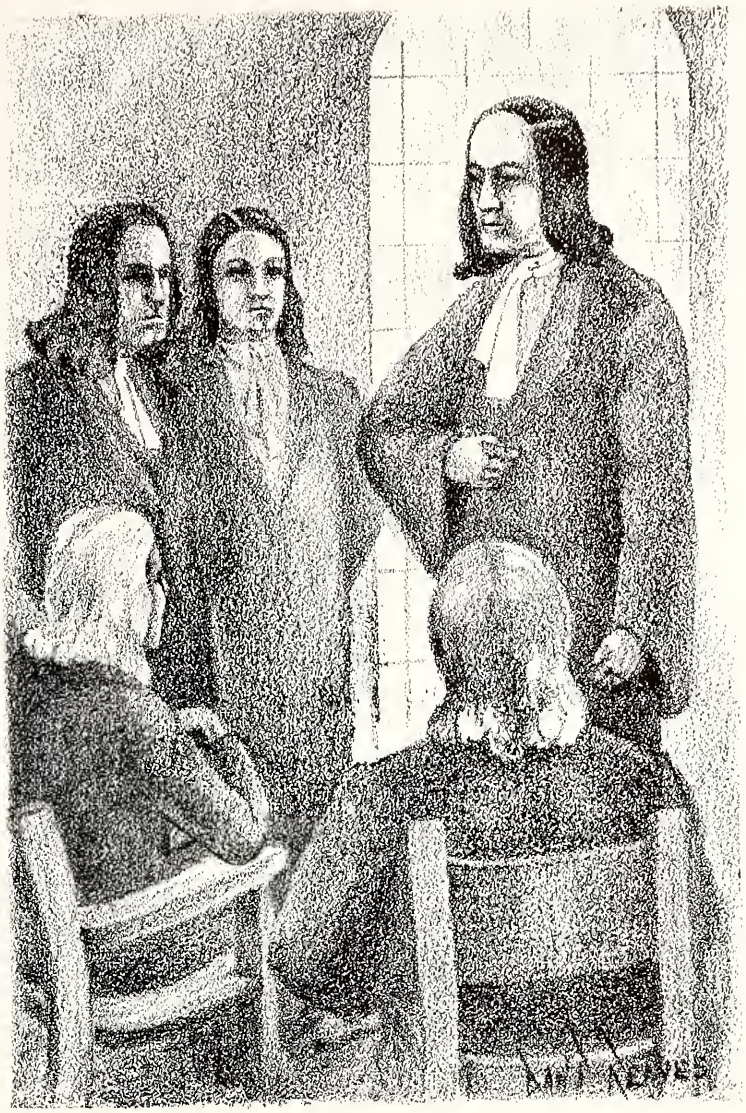

ORGANIZATIONS

Canafax

Morgan

Anderson

Tucker

EXECUTIVE BOARD OF THE STUDENT BODY

Joe Canafax ..... President

Kitty Morgan ..... Vice-President

Alma Ellen Anderson ..... Secretary

Christine Tucker ..... Treasurer

Walter Nicholson.....(Second Semester) Treasurer

Canafax	Morgan	Anderson	Tucker
Henderson	Allensworth	Morton	Hawkins
Isbell	Rutledge	Hays	Herring
Makarwich	Minshew	Shaw	McElreath

STUDENT COUNCIL

OFFICERS

Joe Canafax ..... President

Katherine Morgan ..... Vice-President

Alma Ellen Anderson ..... Secretary

Christine Tucker ..... Treasurer

Shaw	Robinson	Pinney	Allsup	McClung
Garcia	Eaton	Widlake	Graves	Rutledge
	Harding	Herring	Canafax	

DORMITORY COUNCIL

Berta Shaw ..... Chairman

Louise Robinson	Helen Widlake
Kathryn Rose Pinney	De Alva Graves
Cathryn Louise McClung	Marcia Rutledge
Doris Allsup	Ralph Harding
Rosita Garcia	Charles Herring
Lucia Eaton	Joe Canafax

Morgan, West, Naugle, Jobe, Henderson, Allen, Allsup
Anderson, Anderson, Barnes, Brabham, Brabham, Breen, Browning
Boulware, Burns, Butler, Casstevens, Chandler, Clay, Crowley
Curry, Dickey, Doak, Ely, Emerson, Fisher, Flynt
Friddle, Frost, Fuller, Gamboa, Garcia, Gillespie, Glick
Graves, Greenwaldt, Grimsley, Guthrie, Grooms

SUSAN M. KEY LITERARY SOCIETY

OFFICERS

Katherine Morgan ..... President..... Alma Ellen Anderson
Avanal West ..... Vice-President..... Margaret Jobe
Cathryn Naugle ..... Secretary..... Louise Gwaltney
Margaret Jobe ..... Treasurer..... Avanal West
Joyce Henderson ..... Chaplain..... Katherine Morgan

Grooms, Gwaltney, Hall, Harvey, Hays, Hensley, Houx
Kerr, McGaha, McReynolds, Williamson, Melton, McMahon, Miller
Mitchell, Morton, Morton, Nies, O'Neil, Partridge, Pinney
Porter, Rainey, Rentfro, Richberg, Robinson, Roddy, Rutledge
Smart, Smith, Stauffer, Taylor, Thomas, White, Widlake
Wolfe

SUSAN M. KEY LITERARY SOCIETY

Additional Members

Helen Franklin, Charlotte Griffin, Melba Marlin, Pauline Marlin, Juanita Meadows, Ethel Milburn, Dixie Rea, Lola Ruth Standfield, Helen Yang.

McClung, Cowan, Allensworth, Utley, Mills, Tucker, Flaniken
Johnson, Schmidt, McClanahan, King, Riley, Gibson, Smith
Aguirre, Atchley, Bass, Beddow, Barnard, Boyd, Bradfield
Buster, Bynum, Cate, Cleveland, Conner, Cook, Crossley
Davis, Dow, Eaton, Ensey, Fatheree, Felder, Flowers
Gullihorn, Harralson, Hayhurst, Hohenstein, Holmes, Holmes, Holt

KOROSOPHIAN LITERARY SOCIETY

OFFICERS

Cathryn Louise McClung.....President..... Ruth Cowan
Ruth Cowan .....Vice-President..... Carolyn Mills
Willette Utley .....Secretary.....Mattie Beth Payne
Marguerite Flaniken .....Chaplain..... Helen Peters

Dorothy Roach

Holt, Howard, Hurley, Isbell, Kennedy, Kennedy, Kirk
Lilly, Lowe, Marcia, Meek, McCutcheon, Moore, Morehart
Pate, Patterson, Peters, Rea, Roach, Rodgers, Rosenlund
Smart, Smart, Evers, Smith, Stephenson, Talley, Watkins
Webster, Wheeler Willhoite, Wilson, Wilson, Wise, Wright
Watson, Shaw, Payne, Maggard, Bailey

KOROSOPHIAN LITERARY SOCIETY

Additional Members

Betty Bennet, Jo Collier, Melba Head, Maudine Sargent

Friddle, Rainey, Payne, Aguirre, Willhoite, Brabham, Allen
Allensworth, H. Brabham, Barnes, Butler, Brabham, Burns, Clay
Davis, Frost, Flowers, Evers, Gullahorn, Gillespie, Grooms
Gwaltney, Hays, Hohenstein, Hurley, Johnson, Morton, Mead
McReynolds, Naugle, O'Neil, Pinney, Robinson, Rhoten, Rutledge
F. Smart, G. Smart

AUTISS

OFFICERS

Frances Friddle .....President.....Katheryn Rose Pinney
Marguerite Rainey .....Vice-President..... Cathryn Naugle
Mattie Beth Payne .....Secretary-Treasurer.Clairenne Allensworth
Sally Aguirre .....Sergeant-at-Arms.....Dorothy Allen
Naolyne Willhoite .....Reporter.....Sammie Ruth Johnson

Additional Members

Pauline Marlin, Melba Marlin, Tommie Bailey, Catherine Kennedy, Ila Mae Kennedy, Joyce Henderson, Margaret Jobe, Dorothy Flynt, Alma Ellen Anderson.

Ramey, McCleskey, Faulkner, Canafax, Herring, Armstrong, Angel
Barlow, Boulware, Davis, Ellis, Fielder, Gillespie, Norton
Gwaltney, Harding, Makarwich, Marshall, Minshew, Morris, McCall
Paddock, Reese, Stewart, Watson, Henry

BOILER ROOM

OFFICERS

Roy Ramey ..... President
Milton McClesky ..... Vice-President
Cecil Faulkner ..... Secretary
Joe Canafax ..... Chaplain
H. D. Marlin ..... Sponsor

Additional Members

James Cogdell, Carl Day, Dan Ellis, Obed Fitzgerald, John Flynn, Sidney Hill, Leon Matthis, Major Ratliff, Paul Smith, D. A. Strain, Densil Tyler, Max Allison, Marvin Whitehead, John Bray, Abie Anderson, Roy Segars, Aldridge Harrell.

me as friends - Yours truly
Dalwyn Hill

Barnard Widlake | McClung Meek | Webster Eaton | Rea Smith | Talley Howard

DEKA

OFFICERS

Juell Barnard .....President.....Cathryn Louise McClung
Cathryn Louise McClung.....Vice-President.....Helen Widlake
Claudia Webster .....Secretary..... Glenna Rea
Betty Bennet .....Treasurer..... Annetta Talley
Miss Riley .....Sponsor

Additional Members

Betty Bennett, Mary Sue Conner, Eleanor Holt, Ruth Riley, Ruth Roach, Frances Marcia, Josephine Holmes, Marjorie Meyer.

Isbell, Baker, Pipes, Parr, Pitts, Senters
Isbell, Gantt, Richards, Garner, Reeves, Yarborough
Willoughby, Cheney, McElreath, Lowe, Ketchum

SAKKARA

OFFICERS

Robert Isbell ..... Grand Suten
Robert Bailey ..... Vice-Suten
Robert Baker ..... Scribe
J. Ray Pipes ..... Bursar

Additional Members

Edward Armstrong, John Bradford, Glenn Carter, Harold Davis, Clarence Rumph.

Flynt, Allensworth, Friddle, Rutledge, Johnson, Allsup, Anderson
Caraway, Conner, Davis, Ellington, Ely, Frost, Gamboa
Gibson, Harralson, Hays, Hurley, Jobe, Kennedy, McReynolds
Naugle, Rainey, Rea, Schmidt, Smart, Thomas, Tucker
Wakefield, Woodard, Wright

WOMEN'S SPORTS ASSOCIATION

OFFICERS

Dorothy Flynt ..... President
Clairenne Allensworth ..... Vice-President
Frances Friddle ..... Secretary
Sammie Ruth Johnson ..... Treasurer
DeRema Parker ..... Sponsor

Additional Members

Melanie Fae James, Mary Belle Padgette, Anna Belle Pitts, Stringer.

Roddy, King, Flaniken, McClesky, Anderson, Baker, Bradfield
Cashion, Conner, Covey, Evers, Fisher, Friddle, Gilliland
Harding, Houx, Hayburst, Holt, Hudson, Jobe, Kennedy
Lowe, Marcia, Marshall, Henry, McElreath, Morgan, Naugle, Wilkinson
Senters, Talley, Tucker, Webster, West, Wheeler, Whitehead

THESPIAN CLUB

OFFICERS

Eloise Roddy ..... President
Quixie Bea King ..... Vice-President
Frances Marcia ..... (Second Semester) Vice-President
Margaret Flaniken ..... Secretary
Milton McClesky ..... Treasurer

Additional Members

Glenn Carter, Leon Matthis, Lowell Rainwater, Agnes Rowley.

Naugle, McClung, Gibson, Allensworth, Boyd, Bynum
Cate, Conner, Doak, Eaton, Fuller, Hohenstein
Hudson, Keeling, King, McGaha, McReynolds, O'Neil
Pate, Porter, Rea, Rentfro, M. Smith, N. Smith
Talley, Webster, White, Wright

PEP SQUAD

OFFICERS

Cathryn Naugle ..... Leader
Cathryn Louise McClung ..... Assistant Leader
Judy Gibson ..... Secretary
Miss Parker ..... Sponsor

Henderson	Anderson	Allensworth	Mills	Pinney
Utley	Roddy	Morgan	Stauffer	Hawkins
McMahon	Williamson	Beddow	Flynt	Maggard
Cowan	Rainey	Payne	Yarbrough	Eaton

ALPHA CHI

OFFICERS

Joyce Henderson ..... President
Alma Ellen Anderson ..... Vice-President
Clairenne Allensworth ..... Secretary
Carolyn Mills ..... Treasurer
Mrs. Lisenby, Dr. Simmons, Dr. Plumb ..... Sponsors

Additional Members

Mrs. Leslie Bowen, Mrs. Virginia Carlock, Mrs. Law Sone, Lola Ruth Standfield.

Anderson Flynt Rainy Naugle
Morgan Jobe Henderson Stauffer
Bissell Payne Rutledge Porter Burns

Y. W. C. A.

Alma Ellen Anderson ..... President
Dorothy Flynt ..... Vice-President
Marguerite Rainy ..... Secretary
Cathryn Naugle ..... Treasurer
Kitty Morgan ..... Social Chairman
Margaret Jobe ..... Advertising Chairman
Joyce Henderson ..... Finance Chairman
Grace Stauffer ..... Program Chairman
Elvira Bissell ..... Room Chairman
Mattie Beth Payne ..... Worship Chairman
Marcia Rutledge ..... Music Chairman
Clara Belle Porter ..... Freshman Chairman
Roberta Burns ..... Librarian
Evelyn Doak ..... Sponsor

Porter Allen Willhoite Nies Taylor

PANTHER CITY CLUB

OFFICERS

Clara Belle Porter .....President..... Dorothy Allen
Dorothy Allen .....Vice-President..... Pauline Renick
Naolyne Willhoite .....Secretary.....May Rosenlund
Sarah Nies .....Treasurer.....Clara Belle Porter
Carrie Frances Taylor.....Sergeant-at-Arms .....Charlotte Griffin
Isabel Stiles .....Sponsor

Additional Members

Dorothy Allen, Roberta Burns, Lucille Butler, Iris Caraway, Juanita Clay, Mozelle Cleveland, Wynelle Casstevens, Helen Franklin, Dorothy Flynt, Judy Gibson, Agnes Green, Charlotte Griffin, Louise Gwaltney, Joyce Hall, Lura Harvey, Mrs. Carl Howard, Joyce Henderson, Helen Houx, Temple Cate, Mildred Keith, Ruth Lanford, Lola Mae Littlepage, Mary Lee McMahon, Thelma McMahon, Mildred McReynolds, Kitty Morgan, Lynita Miller, Marguerite Mitchell, Lillian Mae Milling, Juanita Meadows, Sarah Nies, Delia Parker, Clara Belle Porter, Ruth Roach, Eloise Roddy, Helen Rogers, Pauline Renick, Mrs. Fred Swank, Carrie Frances Taylor, Christine Tucker, Willette Utley, Alma Watson, Verna Mae Wilkinson, Frances Williamson, Naolyne Willhoite, Mignon Whitworth, Avanal West, Juell Barnard, Frances Marcia, Betty Lowe, Josephine Holmes, May Rosenlund

...Best wishes to you, from a friend, Aunt Watson

Burns, Makarwich, Baker, Herring
Gwaltney, Roddy, Reaves, McMahon, Stauffer
West, Barnes, Morgan, Allensworth, Ramey
Faulkner, Rosenlund, Corbitt, Barnard, Pitts

TWEXCO STAFF

Roberta Burns ..... Editor-in-Chief
Corsky Makarwich ..... Associate Editor
Robert Baker ..... Business Manager
Hal Langston ..... (Second Semester) Business Manager
Charles Herring ..... Assistant Business Manager
George Gwaltney ..... Feature Editor
Eloise Roddy ..... Organization Editor
Dan Reaves ..... Art Editor
Thelma McMahon ..... Assistant Art Editor
Grace Stauffer ..... Senior Editor
Avanal West ..... Junior Editor
Florence Barnes ..... Sophomore Editor and Typist
Eugene McElreath ..... Freshman Editor
Kitty Morgan, Earl Corbitt, Juell Barnard, Wallace Pitts ..... Humor Editors
Roy Ramey, Cecil Faulkner ..... Athletic Editors
Clairenne Allensworth ..... Girls' Athletic Editor
May Rosenlund ..... Fine Arts Editor
Miss Neal ..... Faculty Sponsor

Paddock, Copeland, Wheeler, Moat, Anderson
Nies, Baker, Pipes, Herring, Smith
West, Tucker, Butler, Barnard, Mallicote
Senters, Lowe, Isbell, Holt, Eaton
Hurley, Yarbrough, Parr

THE RAMBLER STAFF

John Paddock ..... Editor-in-Chief
Connie Lee Hurley ..... (Second Semester) Editor-in-Chief
Grace Copeland ..... Associate Editor
Ernest Yarbrough ..... (Second Semester) Associate Editor
Howard Wheeler ..... Business Manager
Edgar Barlow ..... Feature Editor
Edgar Rayburn ..... Sports Editor
Kathryn Anderson ..... Society Editor
Juell Barnard ..... (Second Semester) Society Editor
Sarah Nies ..... Literary Editor
Robert Baker ..... Art Editor
Carl Garner ..... (Second Semester) Art Editor
Edwin Watson ..... Make-Up Editor
Bob Isbell ..... (Second Semester) Make-Up Editor
Stanford Parr ..... Assistant Make-Up Editor
Miss Neal ..... Sponsor

REPORTERS

Nadine Smith, Avanal West, Christine Tucker, Lucille Butler, Juell Barnard, Jasper Mallicote, Forest Senters, Willis Lowe, J. Ray Pipes, Eleanor Holt, Lucia Eaton, Connie Lee Hurley, Moran Moat, Pauline Renick, Jack Butler, Ernest Yarbrough, Chuck Herring, Robert Isbell, Bob Bailey, M. A. Walker, Jack Roten, Juanita Howard, Marshall Hinds, J. L. Donaldson

Mills, Porter, Garcia, Aguirre, Beddow, Rutledge
Paddock, Isbell, Evers, Graves, Butler, Utley
Williamson, Ferguson, McMahon, Davis, Pate, Watkins
Ensey, Allensworth, Brabham, Patterson, Gamboa, Rainey
Hays, Keeling, Morgan, Rainey, Johnson, Herring

LAS ESCAGIDAS

OFFICERS

Carolyn Mills ..... President
Clara Belle Porter ..... Vice-President
Rosita Garcia ..... Secretary
Sally Aguirre ..... Treasurer
Frances Beddow ..... Reporter

Additional Members

Delsie Mae Wheeler, Frona Pate, Clifford Rainey, Ora Morgan

Stauffer, Rutledge, Akin, Henry, Canafax
Garcia, Gibson, Norris, Partridge, Scott
Tucker, Wheeler, Nicholson, Emerson

STUDENT VOLUNTEER BAND

OFFICERS

Grace Stauffer ..... President
Marcia Hitledge ..... Vice-President
Bill Akin ..... Secretary-Treasurer
LeRoy Henry ..... Reporter

Additional Members

Charlotte Griffin, Everett Wyche, Helen Yang

Rainey Peters Gillespie

E-CANNI

OFFICERS

Carl Day ..... President
Marguerite Rainey ..... Vice-President
Helen Peters ..... Secretary-Treasurer
Pete Gillespie ..... Reporter

MEMBERS

Willie B. Akin, Doris Allsup, Wilder Allsup, Wilma Anderson, Florence Barnes, Esma Brabham, Elizabeth Buster, Edna Butler, Case William, Mary Evelyn Cashion, Phillip Carter, Joe Cross, Reba Jane Crossley, Claire Marie Doak, Mary Kate Evers, Frances Friddle, Yvonne Frost, Pauline Gillespie, Pete Gillespie, Neta Belle Gothard, Geraldine Grooms, Ollie K. Guthrie, Lee Hanks, Ralph Harding, Lura Harvey, J. C. Hawkins, LeRoy Henry, Christine Hensley, Connie Lee Hurley, Melanie Fae James, Ann Kerr, Lola Mae Littlepage, Katie Beth Lilly, Pauline Marlin, Melba Marlin, J. L. Marshall, Catherine ouise McClung, Blanche McCutcheon, Elaine Mead, Herman Milliken, Andy Minshew, Leon Moore, Loreta Morton, Mary Belma O'Neil, John Paddock, Anna Belle Pitts, Clifford Rainey, Wayne Reynolds, Adrian Richardson, Louise Robinson, Katie Routt, Leslie Scott, Flemming Stewart, D. A. Strain, J. D. Stroud, Frank Tomkins, Christine Tucker, Lewis Tucker, Denzil Tyler, Edward Watson, LaVerne Watson, Howard Watson, Claudia Webster, Windy Whitehead, Nayolene Willhoite, Ann Wilson, Guyla Wilson

Hawkins, Nicholson, Stauffer, Corbitt, Tomkins
Bradford, Shamburger, Harvey, Williamson, Johnson
Curry, Moore, Taylor, Hays

PRE-MEDICAL CLUB

J. C. Hawkins.....President
W. P. Nicholson.....Vice-President
Rankin Bowen .....Secretary
Earl Corbitt .....Treasurer

Additional Members

John Bradford, Rankin Bowen, Frances Williamson, O. L. MacDonald

ORCHESTRA

MARIUS THOR, *Director*

Violin

May Rosenlund
Helen McClanahan
Frances Williamson
Margaret Ann Jordan
Fannie Pierce
Helen Yang
Melanie Fae James

Viola

Henry Alexander

Violincello

Verna Mae Wilkinson

Bass Violin

Clara Belle Porter

Trumpet

Earl Henderson
Johnny Cole
Ed Cheney

Trombone

Ellis Henderson

Saxophone

Mary Jane Morehart

Piano

Pauline Marlin

BAND PERSONNEL

H. E. Daugherty, *Director*

Clarinet

Dale Cullop
Bill Fisher
Bill George
Jack Griffith
Lester Hall
Ralph Harding
Marvin Lee
Howard Watson

Trombone

Edmund Conley
Thomas Graves
J. C. Hawkins
Ellis Henderson

Trumpet

Ed Cheney
Johnny Cole
Earl Henderson
Clarice Rumph

Saxophone

Doyle Cullop
Mary Jane Morehart

Alto

Theron Graves
Wallace Pitts

Tuba

Ignacio Galindo
Frank Williams

Percussion

Wilder Allsup
Barney Collard
Loye Jean Roberts
Wilbur Rucker
D. A. Strain
Howard Wheeler

Anderson, Cleveland, Cole, Caraway, Dickey, Doak, Daugherty
Ferguson, Fenoglio, Flowers, Fuller, Flaniken, Graves, Garner
Holmes, Huggins, Houx, McClanahan, Melton, Montgomery, Rosenlund
Rainey, Rainey, Russell, Sterley, Stinnett, Webster, Wolf
Winston, Wheeler, White

FINE ARTS CLUB

OFFICERS

Helen McClanahan ..... President
May Rosenlund ..... Vice-President
Ora Mae Dickey ..... Secretary and Treasurer

Additional Members

Margaret Brooks, Homer Clapp, Margaret Jordan, Mary Jane Lewallen, Doris Richards, Berta Shaw, Abbie Jane Sullivan, Brandon Trussell, Helen Yang, Lola Ruth Standfield, Pauline Marlin, Ingred Thor, Gloria Thornton, Ann Jammond, Jane Howell, Frances Wright, Bess Norwood, Mrs. J. W. Simmons, Melanie Fae James, Ann Taylor, Nora Akard

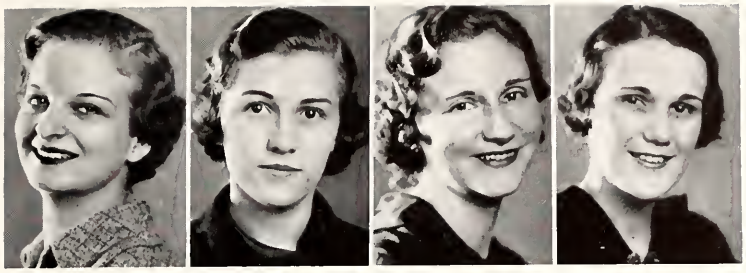

Higginbotham McMahon Crossley Cowan

Dearest Anita — May success and happiness be yours throughout life —
Reba Jane —

ALPHA RHO TAU

OFFICERS

Dorothy Higginbotham ..... President
Thelma McMahon ..... Vice-President
Reba Jane Crossley ..... Secretary-Treasurer
Ruth Cowan ..... Reporter

MEMBERS

Allensworth, Clairenne
Bailey, Katherine
Brabham, Esma
Bynum, Olivia
Chandler, Phyllis
Cowan, Ruth
Crossley, Reba Jane
Dow, Evelyn
Ensey, Kathryn
Flowers, Dorothy
Foote, Dorothy
Franklin, Helen
Frost, Yvonne
Garcia, Rosita
Gibson, Judy
Goodman, Lexie
Gothard, Nita Bell
Gullahorn, Jean
Hall, Joyce
Harrison, Ruth
Keeling, Mary Frances
Langston, Hal
Lucas, Rubelee
McGaha, Doris
McMahon, Thelma
Millicant, Maurine
Mitchell, Margaret
Montgomery, Alice
Pate, Frona
Porter, Faye Ann
Rainbolt, Dorothy
Rainey, Marguerite
Routt, Katie
Sanders, Fred
Stewart, Hortense
Tucker, Christine
Utley, Willette
White, Billy
Williamson, Louise

GLEE CLUB

Director: ELLEN JANE LINDSAY

Pianist: PAULINE MARLIN

Bowen, Rankin
Burney, Mildred
Caraway, Iris
Cleveland, Mozelle
Doak, Claire Marie
Flaniken, Marguarite
Galindo, Ignacio
Gillespie, Pauline
Griffith, Charlotte
Isbell, Ruth
James, Melanie Fae
Rainwater, Lowell
Rucker, Wilbur
Standfield, Lola Ruth
Sterley, Archie
Sterley, Osborne
Stinnett, Juanita
Wolfe, Virginia

PRESS CLUB

All members of the TXWECO staff and the Rambler staff are members of the Press Club, with Kathleen Neal as sponsor.

Willis Lowe ..... President
Forrest Senters ..... Vice-President
Eleanor Holt ..... Secretary
Juell Barnard ..... Treasurer

HUGHES WEST TEXAS CLUB

The members of this organization are students who live in West Texas.

Officers

Marcia Rutledge ..... President
Margaret Hays ..... Vice-President
Alma Davis ..... Secretary-Treasurer
Terrell Davis ..... Reporter

Jane Trimble was a woman of early Methodism equal to any in all Methodist records.

ELECT

T. W. C. is proud of its beauties. Those in this section are chosen by the student-body. They are arranged by classes, for there is a girl from each.

LOIS WISE

Just a freshman, but you will have to admit that she is entitled to this page.

Something about her: Is 5 feet 6½ inches tall—she insists on the ½. Blond—almost. Gray eyes and we-ell . . . Favorite hobby—eating hamburgers that a certain person sends. Attributes her beauty to Life-Buoy and Sal Hepatica.

By the way—remember the Y. W. C. A. bride in September? You're right.

Ask her what she is going to do next year and watch her blush. He's tall and blond and has blue eyes.

Lots of luck
Lois
Hill

LOUISE GWALTNEY

Blond, 5 feet 7 inches tall. Weighs 121 pounds and has blue, gray, green, or what-have-you eyes—she says green. Very fair complexion, pearly teeth, and a quick friendly smile. Sounds perfect, doesn't it?

Hobbies—talking, eating ice cream, and showing her brother what a temper she has.

Loves black velvet and gardenias, and is the type that can wear them.

Has many interests, but is especially fond of being secretary of S. M. K.

Secret ambition—to see the P. C. C. room entirely lined with mirrors.

Wonders where her beauty would be if all the drug stores had to close—yet uses nothing but powder as "make-up."

Elected by Sophomores as attendant to May Queen in the May Fete of 1936.

Always —
Louise Gostkey

THELMA LOUISE FULLER

TO YOU!

Not all men prefer blonds. at least so it seems.

Specifications: 5 ft. 6 in., and weighs 126. Dark brown hair, beautiful brown eyes, and a light olive complexion, and please don't miss that cute little dimple.

In case you want to send flowers. she adores red roses. And to be consistent—red is her favorite color.

Keeps her beauty and fitness by dancing and tennis.

When asked to describe her ideal man—she always says: "Tall. dark. and handsome—in other words Neill Walker." So ideal in fact that she married him.

MARGARET MEEK

Seems that each class has a beauty candidate this year. Margaret is from the senior class. She has won beauty prizes while a junior, last year's annual; "Miss Quanah" while in high school and also in the cradle.

A brunette, dark eyes and olive complexion. Height, 5 ft. 7 in.; weight, 128 lbs.; circumference, one arm. Pink, favorite color, and really can wear it. Loves flowers, especially roses.

Her secret ambition is in the Jacket she wears. Eats pork chops every chance she gets. Working her way through college and how? Attributes her beauty to sleeping—her hardest work.

QUEENS OF TEXAS WESLEYAN COLLEGE

The May Queen is elected by popular vote of the student-body on the second Wednesday of December of every school year. She is crowned Queen of the May in a formal ceremony on the College campus.

The Freshman Queen is elected by the members of the Freshman class. She is crowned Queen in a chapel program—if they can prevent the Sophomores from kidnapping her.

There is a candidate from each class for Carnival Queen. The class that can get the most votes—penny a vote—has the honor of having their candidate reign as Queen of the annual Hallowe'en Carnival.

Each year there is elected from the student-body a Smile Queen. She may be a member of any class except the Senior class. Besides being recognized as having the most attractive smile on the campus, she receives a scholarship valued at $100. This scholarship is applied on her tuition for the following year.

KATHERINE ROSE PINNEY—QUEEN OF MAY

LAZELLE HOHENSTEIN—QUEEN OF FRESHMAN

EDNA BUTLER—QUEEN OF CARNIVAL

CATHERINE NAUGLE—QUEEN OF SMILES

MAY FETE

The May Fete of 1935

The Queen was crowned by Dr. Thomas W. Brabham, the president of the school at that time. She was attended by the Royal Guard; Dutchesses and Ladies-in-Waiting, with their escorts, from the under-graduate classes; and thirty-two Senior Princesses.

Other features of the fete were the Blue-Bonnet Chain, and the Maypole Dancers.

REPRESENTATIVE OF ALMA MATER

Each school year the student-body of Texas Wesleyan College selects four boys and four girls as the best representatives of the ideals of this college. They are chosen for scholastic attainment, popularity, personality, and activity points.

REPRESENTATIVE

ROBERTA BURNS

Editor of TXWECO

JOE CANAFAX

President of Student-Body

Lots of luck Wanda
for you deserve it
your friendship has
been deeply appreciated
Joe Canafax.

ROY RAMEY

President of Boiler Room

JOYCE HENDERSON

President of Senior Class

ROBERT ISBELL

President of Junior Class

CATHERINE LOUISE McCLUNG

President of Korosophian
Literary Society

ALMA ELLEN ANDERSON

President of Susan M. Key
Literary Society

CHARLES "CHUCK" HERRING

President of Sophomore Class

During John Wesley's time, men were tickled on the bottom of their feet with a feather as punishment for some wrong doing.

HUMOR AND ADS

LOOKING AHEAD

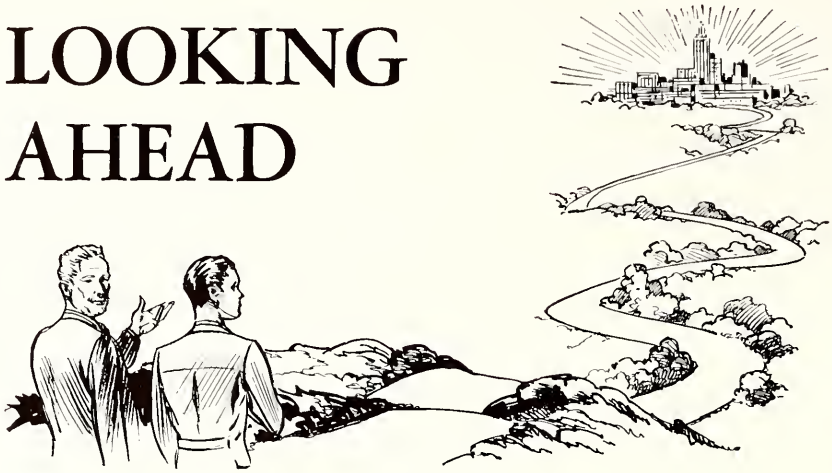

THE years stretch out like an unknown road. True, it has been traveled over and over by mankind. But each of us must travel it anew and discover what the future holds in store. May the knowledge and friends you have acquired during your school years stand you in good stead as you go out on your own. And may the member banks of the Fort Worth Clearing House Association have the pleasure of helping you whenever the necessity arises for any banking service.

Fort Worth Clearing House Association

THE FIRST NATIONAL BANK
THE FORT WORTH NATIONAL BANK
CONTINENTAL NATIONAL BANK
UNION BANK & TRUST CO.

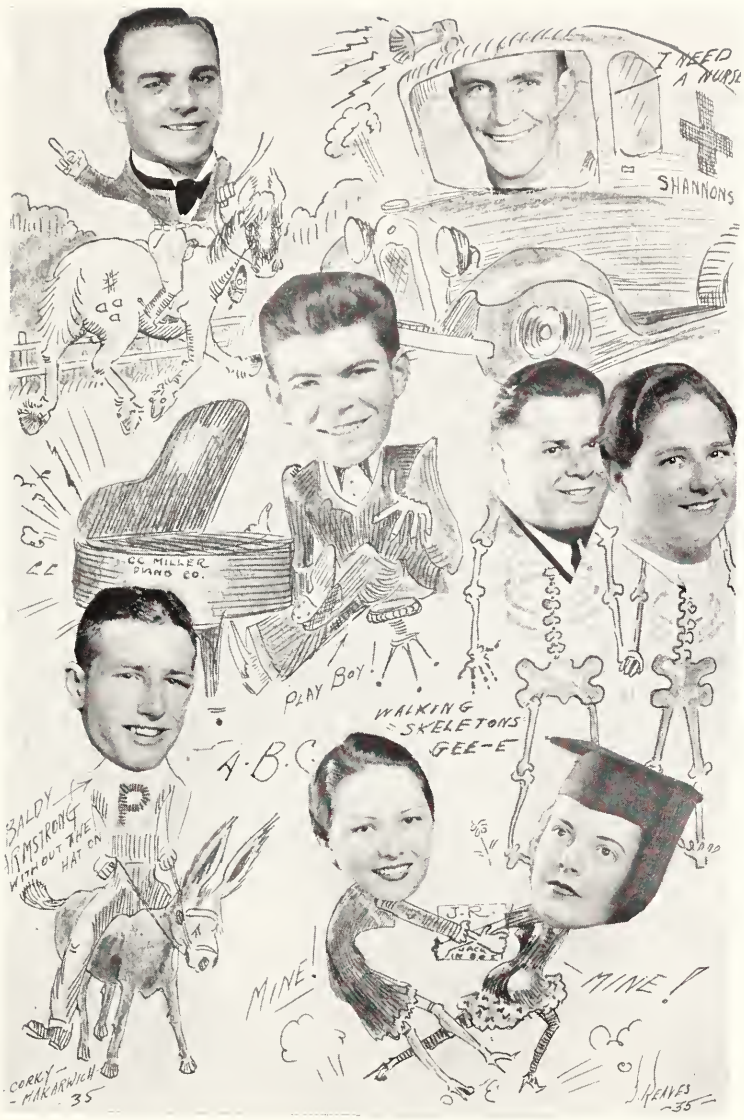
I NEED A NURSE
SHANNONS
CC MILLER PIANO CO.
PLAY BOY
WALKING SKELETONS
GEE-E
A.B.C.
BALDY ARMSTRONG WITHOUT THE HAT ON
MINE!
MINE!
CORKY MAKARWICH 35
J. REEVES 35

Compliments

White Lake Dairy

Stop Oakland Phone 5-1260

MAX'S, Inc.

600 Houston Street

FORT WORTH, TEXAS

Exclusive Ladies Ready to Wear

Phillips, Trammell, Chizum, Estes & Edwards

ATTORNEYS

Fort Worth Texas

EVERETT DRUG CO.

SCHOOL SUPPLIES

3130 Ave. F 5-3114

Compliments of

14th St. Grocery and Market

Wholesale Meats

Packing House Products

1414 Jones St. Phone 2-6138

Compliments of

U. S. TIRE SERVICE

RETAIL BRANCH

U. S. RUBBER PRODUCTS

801 W. 7th Street Phone 2-8101 and 2-8102

J. B. McDONALD, Mgr.

FRUTO

That Delightful Home Drink

SPECIALTY MFG. CO.

1003 Bessie Phone 3-0264

WARD BRAKE SERVICE

BRAKE ADJUSTING

WHEEL ALIGNING

900 W. 7th Street Fort Worth, Texas

Dean Simmons in Bible Class: "What did Samson arm himself with to fight against the Philistines?"

No one answered.

"What is this?" he asked, tapping his jaw with one finger.

His memory jogged, Baldy answered: "The jawbone of an ass."

Miss Stiles to a friend: "Do you believe in the survival of the fittest?"

Friend: "I don't believe in the survival of anybody. I am an undertaker."

Lois Wise, explaining: "Brides always wear white because the wedding day is the happiest of a woman's life."

1st Companion: "Then explain why do men always wear black?"

2nd Companion: "That's fair enough. The bride gets the showers beforehand, and the groom gets thunder later on."

Nicholson: "Have you an opening for a college trained man"

Manager: "Yes, it's right behind you, would you mind closing the door as you go through?"

Advice to the girls:

1. Keep away from trackmen; they are usually fast.
2. Never make dates with biology students; they enjoy cutting up too much.
3. The football man is all right; he will tackle anything.
4. You can trust a tank man; he will dive in and do his best.
5. Watch out for the baseball man; he hits and runs.
6. The tennis man is harmless, but he enjoys a racket.
7. Be careful of a Thespian member; he usually has several good lines.
8. Don't play cards with a civil engineer; he's usually a bridge specialist.
9. Always let the member of the band talk about himself; he enjoys blowing his own horn.

He, after turning car into side road and stopping: "I wonder how far we are from town?"

She (with a sigh as she starts to climb out): "Oh, just two soles and a pair of rubber heels."

The Style Store of Texas

WASHER BROS.

Leon Gross - President

The

HUMBLE

OIL & REFINING Company

a Texas institution, extends hearty congratulations and best wishes to the 1936 graduating classes of Texas' schools and colleges. May you find the work for which you have equipped yourself pleasant and may your every effort meet with success.

HUMBLE

Meacham's

THIRD *and* HOUSTON

Fashion Smart

APPAREL

at moderate prices

Compliments of

American Beauty Cover Co.

1900-08 ORANGE STREET

DALLAS, TEXAS

The cover on this book was produced in this plant.

Taste the Difference

Harvey's ICE CREAM

Corky and his friends say it's good.

T. C. JONES CO.

Refrigerators
Washing Machines
and Ranges

812 MAIN

3118 AVE. F 605 W. MAGNOLIA

Kinney Shoes

311 Houston St.

Fort Worth, Texas

Best's Laundry

2-3251 1200 S. Main 2-3252

ZORIC DRY CLEANING

We Give S & H Green Stamps

Compliments of The Vinnedge Company, Inc.

Roasters of Fort Worth Blend Coffee,
Manufacturers of Fine Food Products

The Vinnedge Company, Inc.

FORT WORTH, TEXAS

Office Phone 3-2317 Res. Phone 4-3714

Fort Worth Pipe & Supply Co.

CASING, LINE PIPE

East Daggett at Maryland Fort Worth, Texas

Martin's

In Poly

Shannon's

GORDON BOSWELL

FLOWERS

2-2265 1220 Pennsylvania

J. C Hawkins (young scientist) walked along the seashore one evening with Lura.

Lura: "J. C., is it true that the moon affects the tide?"

J. C.: "No, dearest, the moon affects only the untied."

1st He: "You know, that girl May, you've been taking out lately has a reputation for being a clever little gold digger."

2nd He: "If that's true, then she must be a darn poor geologist."

Setting: At Bush Baptist Meeting.

Voice (in the dark): "May I kiss you?"

Complete silence.

Voice: "YOU wouldn't get angry if I kissed you, would you?"

Answer: "My goodness, do you want me to promise not to bite?"

It was pouring down rain and the clock in Mrs. Pollack's room had just struck midnight when the locked door of Mulkey was shakened. Mrs. Pollack hurried to the door.

On the porch stood Lazelle drenched to the skin. Cold, blue and shivering, the girl was crying pitifully.

"Where on earth have you been?" asked Mrs Pollack.

"Walking," answered Lazelle.

"Walking?"—"Walking how far?"

"Twenty miles," was the whispered answer.

"For goodness sakes!" ejaculated Mrs. Pollack.

"Yes," sobbed Lazelle.

Mother: "I hope, my son, that the girl you'll marry will be accomplished, that is, a young lady who'll know how to do things around the house for you."

Son: "Yes, mother. The one I'm keeping company with at present knows how to roll a cigarette better than I do."

Grandmother Hohenstein: "Are you fond of pets?"

Granddaughter Lazelle: "Some times they are all right; it depends on the date. I'd rather dance, though."

"Darling, you would be a marvelous dancer but for two things."

"What are they, sweetheart?"

"Your feet!"

HALTOM'S

The House of Diamonds

THE STUDENTS' JEWELER

Main at Sixth

Poly Theatre

3006 AVENUE F

Equipped with

Western Electric Sound

SAM ARCHIBALD
Manager

Polytechnic Ice Co.

Distributors of

AIR CONDITIONED ICE
COOLERATORS

Dial 3-2787

Modern Laundry

LITTLETON HARWELL, Manager

DELIVERY SERVICE
REGULAR RATES

20% *Discount on Cash and Carry*

900 Henderson St.
One Block South of West Seventh Street
Three Blocks West of Medical Arts Building
Two Blocks North of Masonic Temple

Wear a Modern Laundered Shirt

Fort Worth's
Fast Growing
New
Department
Store

...

COX'S

R. E. COX DRY GOODS CO.

W. C. Stripling Co.

A Good Store

For 43 years Fort Worth's leading department store. Stripling's way of keeping store is based on sound principles inherited from the founder of this business and from which no deviation is permitted. Quality Merchandise, Guaranteed Satisfaction, Honest Value, and Truthful Advertising.

The W. C. Stripling Co. Wishes
All of the Best That Life
Holds for T. W. C.'s Class of '36

Reynolds-Campbell Company
LUMBER AND BUILDERS' SUPPLIES
Artist Supplies and Unfinished Picture Moulding
Phone 5-2181 2701 Vickery Blvd.

Compliments of
TYLER & SIMPSON CO.
Wholesale Grocers
Dial 2-4444
Fort Worth, Texas

Compliments
Ave. F Meat Market & Grocery
3108 Ave. F

MONNIG'S
The Friendly Store
wishes you a successful FUTURE!
And remind you to shop at Monnig's for quality, price and good fashions.

THE NEW WORTH HOTEL
Fort Worth, Texas
Jack Farrell, Manager
"Friendly" is the word here. Smiling attendants greet you everywhere. It's a pleasure to stay here. Ask anyone!
18 Floors of Cheerful Guest Rooms
All With Bath
$2
And Up
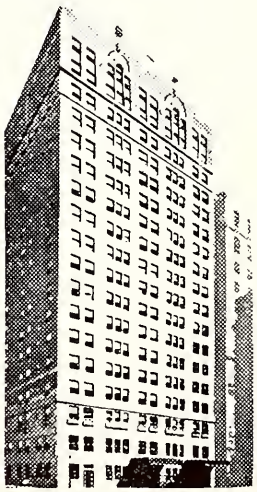
The Perfect Gift for all Occasions
King's
CHOCOLATES
for American Queens

1st Ex-student: "Well, well, I haven't come across you in years. How you have aged, my dear."

2nd Ex-student: "Is that so? I wouldn't have kown you either except for that dress you are still wearing."

Mote had come to school and his funds were soon gone. He was compelled to pawn all of his clothes. When remittance came from home, he was able to rescue one suit of clothes. When he returned home, he had forgotten to take the pawn tickets from off his clothes. His mother was helping him unpack when she came upon the coat with a pawn ticket on it.

"Moran, what is this?" she asked.

"Oh," he said, "I went to a dance once at school, and forgot to take off the ticket they gave me when I checked my coat."

In a few moments the mother dug up the trousers that went with the coat, decorated with a pawn ticket also

"Moran," she inquired sternly, "what kind of a dance was that?"

Lady: "My dear little man, where did you come from? What are you?"

Man: "I'm a college professor."

Lady: "Isn't that too cute for words. Oh, please do something absentminded."

D. A. Strain, would-be comedian, had just given a performance of his "turn" before the manager. "No," said the latter, "it won't do. I don't want any profanity in my theatre, my boy."

"But I don't use any profanity," gasped Strain.

"No-o," was the reply, "but the audience would."

Absent-minded business man (after kissing his wife): "Now, dear, I will dictate a couple of letters."

A young lady called one day on Professor Thor, who had consented to listen to her playing.

"What do you think I should do now?" she asked when she had finished.

"Get married," was Prof. Thor's answer.

"What we need in this hall is electric baths."

"Nothing doing. I had an uncle drown that way up in Sing Sing."

Better Welding Co.

440 South Main Street Phone 3-2600

We have Exchange on Chevrolet 6 Heads Guaranteed

Parking Lots Built to Order

Ford Cross Members Repaired $3.50

W. B. COLLUP

Wholesale

FRUITS AND VEGETABLES

PHONE 5-3865

S. S. Dillow Grocery

"A Friendly Service Since 1892"

3202 Avenue F Phone 5-2101

DR. DEAL

OPTOMETRIST

Will Fit Any Eye That Responds to Light

3118 Avenue F Phone 5-1142

SALYERS & PICKARD

VARIETY STORE

Complete Line School Supplies and Variety Items

CRYSTAL PURE

MILK AND DAIRY PRODUCTS

From the Sunlit Dairy Plant

3-3423 300 E. Magnolia

When You Want Good Candy—

Call

C. R. CANDY CO.

1308 Calhoun Phone 2-0033

PENNEY'S

J. C. PENNEY COMPANY, Inc.

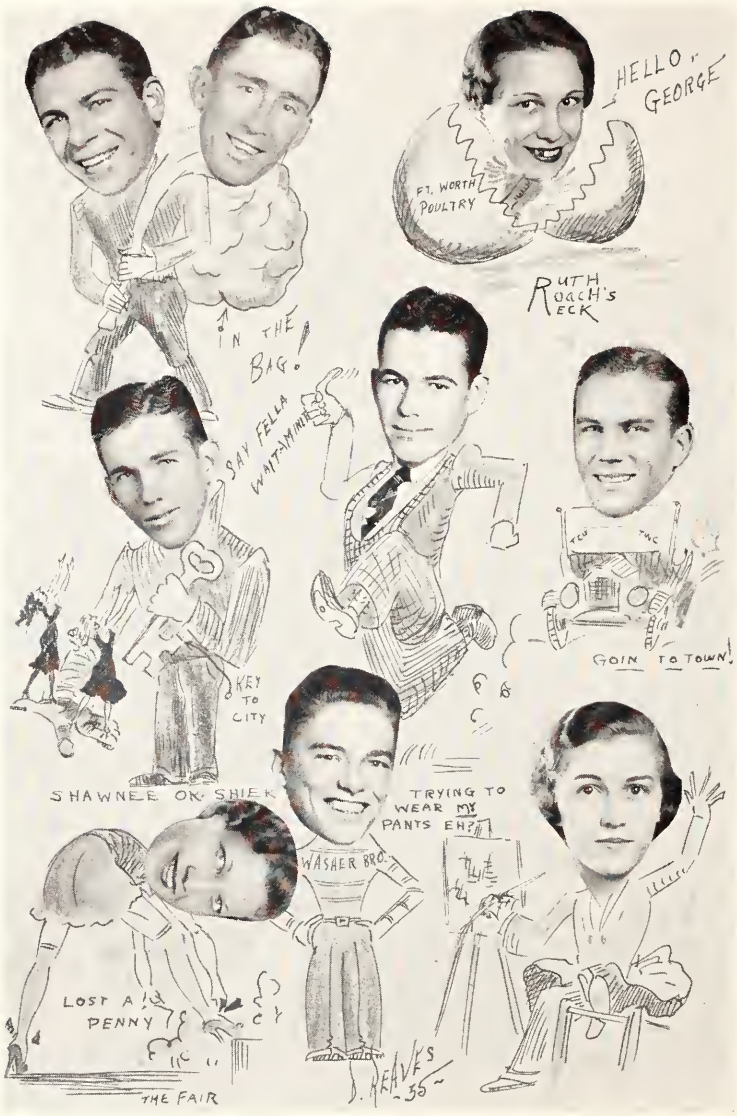
HELLO, GEORGE
FT. WORTH POULTRY
RUTH ROACH'S NECK
IN THE BAG!
SAY FELLA WAIT-A-MINUTE
GOIN TO TOWN!
KEY TO CITY
SHAWNEE OK SHIEK
TRYING TO WEAR MY PANTS EH?
WASAER BRO.
LOST A PENNY
THE FAIR
D. REAVES -35-

Rose Window—San Jose Mission—San Antonio

This Book Produced by The Artisans and Service Technicians of

SOUTHWESTERN ENGRAVING COMPANY . . . FORT WORTH

For Over Twenty Years the Leading School Annual Engravers in the Southwest

Wanda Dear:

Again I will try to write a few words in this annual, and tell you just how much I really think of you. You want the truth and nothing but the truth, so here's goes. I think — well just what do I really think — you really have one of the most charming personalitys that I know. We have had lots and lots of fun together, and I hope we have lots more. Remember I'will, and all the times we have been together. And some of my most pleasant memiors are very closely connected with you. All the good times we had going to the show, especially the "Woods" and "Place". And even if I have gotten just a little peeved at you at times, you know "true loves" never run smooth, and I really do love you lots. Believe it or not. You can really go places in this world, if you will "just stay as sweet as you are". (Remember who always says that.) Even if we always do like the same people, and I still think you are swell, and if they have to like someone better than they do me, I would rather for it to be my "dearest friend" than anyone else I know. All in all "I just love you lots" and don't forget the girl who talks a lot and says nothing, and sometimes says things, sarcasm for instance.

"Lots of Love to a swell little girl."

Dorothy

Marvin D. Evans Co.
PRINTERS
Phone 3-2421 1213-1215 Throckmorton St.

"Quality Counts"

ASHBURN'S

ICE CREAM

Always Good

3012 Avenue F Polytechnic

The Rexall Drug Stores - A Home Owned Institution

RENFRO'S

BUSY CUT RATE DRUG STORES

A SIMPLE PROBLEM IN ARITHMETIC . . .

You don't have to be a mathematician to figure how little electric service costs in the average home. Take the monthly electric service bill and divide it by the number of days in the month to show the daily cost of electricity. Then check up on the number of ways in which electricity adds to the comfort, health and convenience of the family and saves money, time and effort.

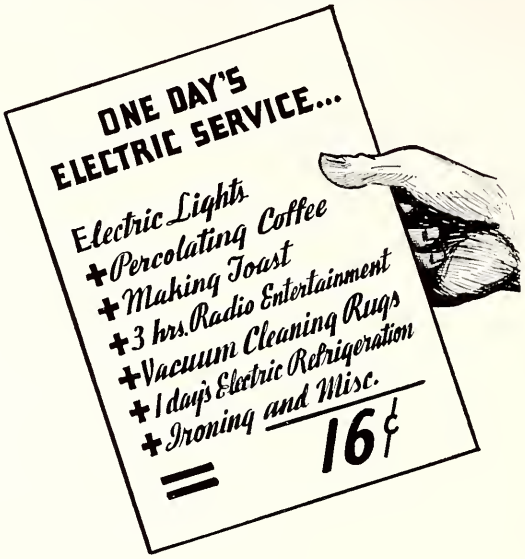

« *Electricity is Your Biggest Bargain!* »

TEXAS ELECTRIC SERVICE COMPANY

PORTRAITS — ENLARGEMENTS
COPIES — MINIATURES

Quality Kodak Finishing

Orgain's Studio

Phone 3-2022

103½ W. 6th

Finishers for all Photographs
for
The Txweco

Student: "Mr. Trussell, are politics plural?"

Trussell: "No, there isn't anything in the world more singular than politics."

"Dear Friddle," wrote Reese, "pardon me, but I'm getting so forgetful! I proposed to you last night, but really forgot whether you said yes or no."

"Dear Alvin," she answered by note, "so glad to hear from you! I knew that I said no to someone last night, but I had forgotten who it was."

At a recent questionnaire submitted to college girls, 97 per cent of them admitted they necked. Only 3 per cent lied.

A professor of natural history, who was delivering a lecture on the chimpanze, noticed that the attention of the students was wandering.

"Gentlemen," he said sternly, "if you expect to conceive of the appearance of this remarkable beast you must keep your eyes fixed upon me."

Dick Pitts (looking at the stars): "How bright Orion is tonight!"

Dick Morris (also looking up): "So that is O'Ryan, eh? Thank goodness, there is one Irishman in Heaven, anyhow."

McClesky: "Did you kill the moths with the moth balls I recommended?"

Baldy Armstrong: "No, I didn't! I sat up all night and didn't hit a single moth."

Friend: "Going to send James on an ocean trip, are you?"

Mr. Cogdell: "Yes, you see, if there is anything in him I think a long sea voyage will bring it out."

St. Peter was interviewing Mildred Ely at the Pearly gates.

"Did you, while on earth," he asked, "indulge in necking, petting, smoking, drinking or dancing the Charleston or Black Bottom?"

"Never!" she reported emphatically.

"Then why haven't you reported here sooner? You've been a dead one for some time."

D-J Riding Togs

Sold by Leading Dealers over South and West

Dickson-Jenkins Mfg. Co.

FORT WORTH, TEXAS

the fair

Grads and Under-grads

The Fair takes this opportunity to express a sincere wish for your future success and happiness.

ED HUFFMAN

Service Station

•

East Texas and Marathon Gas
Washing and Greasing

•

Phone 5-1154

3200 Ave. I

Compliments

Two Country Boys Service Sta.

3427 Hemphill — Taylor at Belknap

4521 Hemphill — 1500 Vaughn Blvd.

Compliments of

West Texas Produce Co., Inc.

1201 Jones

Shipping Office 2-9279 — Office 2-4548

"What a surprise to see you in a full-dress suit! Did you rent it?"

"No, but every time I stooped over I thought I would."

"But, mother, I can't marry him. He's an atheist, and doesn't believe there is a hell."

Mother: "Go ahead and marry him, dear, and between us we'll convince him he's wrong."

Ann Waggoner Freshman: "See here, how many times have I told you not to awaken me. I want to sleep."

Ann Waggoner Upperclassman: "I know but they have to have the sheets. It is almost 7 o'clock and they are waiting for the table cloth."

Mr. Trussell: "How is it that you stand so much lower in your studies in January than in December?"

Pete Gillespie: "Oh, everything is marked down after the holidays."

Willoughby: "My trouble is that I stand too close to my ball before I hit it."

Yarborough: "On the contrary, you stand too close to the ball after you hit it."

Milton McClesky: "My, what a rotten cigar you gave me."

Storekeeper: "You should worry, you have only one, I have five hundred."

A man's idea of an intelligent woman is one who always argues with him.

Charles Boulware was fined for snoring in church, but nothing was done to the preacher for putting him to sleep.

In Mrs. Lisenby's English class:

"Louise, name one critic in the Romantic Period."

Louise Gwaltney: "Hunh."

Mrs. Lisenby: "Fine, Louise, Leigh Hunt."

The fellow who invented the expression, "The unexpected always happens," must have been connected with the weather bureau.

Mr. Hughes to friend while on a visit home: "What's the news?"

Friend: "Well, a law has been passed making it a crime to shoot a nigger."

"You don't say!" exclaimed Hughes in amazement, "In what month?"

Compliments

McDonald Radio Service

PHILCO RADIOS

3010 Ave. F 5-1222

Ride the

STREET CARS AND BUSES

for

FAST - SAFE - ECONOMICAL

TRANSPORTATION

Northern Texas Traction Co.

A. F. Townsend, Receiver

Compliments

the

Logan Tire Co.

THE GENERAL TIRE

America's Quality

Tire

—goes a long way to make friends.

LITTLE GIRL

Blessings on thee, pretty miss,
Quak maid, I long to kiss,
With thy merry wanton quips
And thy smirking, lip-sticked lips—
All that sort of thing denotes
That thee knows thy Quaker Oats?
(One of the players.)

If you want to flatter somebody, just look serious and ask him what he thinks of the general situation.
Pete and Repete.

Roten: What are you going to do when you leave college?
Mote: I'm going to do newspaper work.
Roten: Don't you think that you will be too old to sell newspapers?

A Ford had stalled and the usual crowd had collected around it, all offering expert advice. But to no avail, the Ford would not go. At last in despair the owner cried:
"Doesn't anyone know anything about this car?"
"Only a lot of bum jokes," a mournful individual said.

Sunshine Laundry Company
Incorporated
LAUNDERERS AND DRY CLEANERS
Capable — Responsible

3-1630 1200-1208 Bessie

A rendevous for the discriminating who seek the distinctive in appointment and service. A home for those who revel in ease and comfort.

The Most Modern Hotel in Texas

300 Rooms with Radio

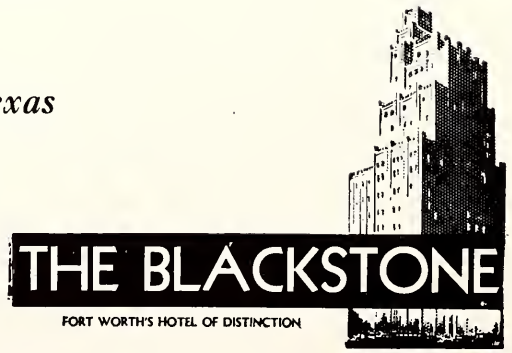

STUNG

I stood at ease
Beneath the trees,
And soon I was ambushed;
A bumble bee
Backed up to me,
And pushed.

(One of the players.)

Randy: This soup is too hot.
Ocho: Who told you so?
Randy: A little swallow.

Freshman: I am a little stiff from bowling.
Cannonball: I don't care where you're from. Get to work.

Cram—
Exam—
Flunk—
Trunk—

We have bought and paid for so much prosperity that we wouldn't know what to do with it if it were delivered. Eco.

Apparently the only time the League of Nations can stop a war is when there isn't going to be one anyhow. History.

The man who doesn't let his left hand know what his right hand is doing will never make a good juggler. Truth.

Don't forget that you are a part of all the people who can be fooled some of the time. Sharks.

Theatre employee, J. L. Walthrop complained that one night when they hung out the R. K. O. sign, they were bothered with a lot of people who came in and applied for government loans.

Cross-examination is the art of getting the truth out of a witness when the truth is not in him. Chuck.

The love that really counts is the love that cannot be helped. John Bray.

There are lots of things that run into money, but usually they don't include the horses you bet on. Richardson.

Yarbrough: I have a chance for the golf team.
Senters: Well, are you going to raffle it off.

in the center of Business and Social activities . . .

Hotel
TEXAS

Fort Worth's Largest Hotel

525 Rooms

Each with Bath

Affiliated NATIONAL HOTELS

Handbook
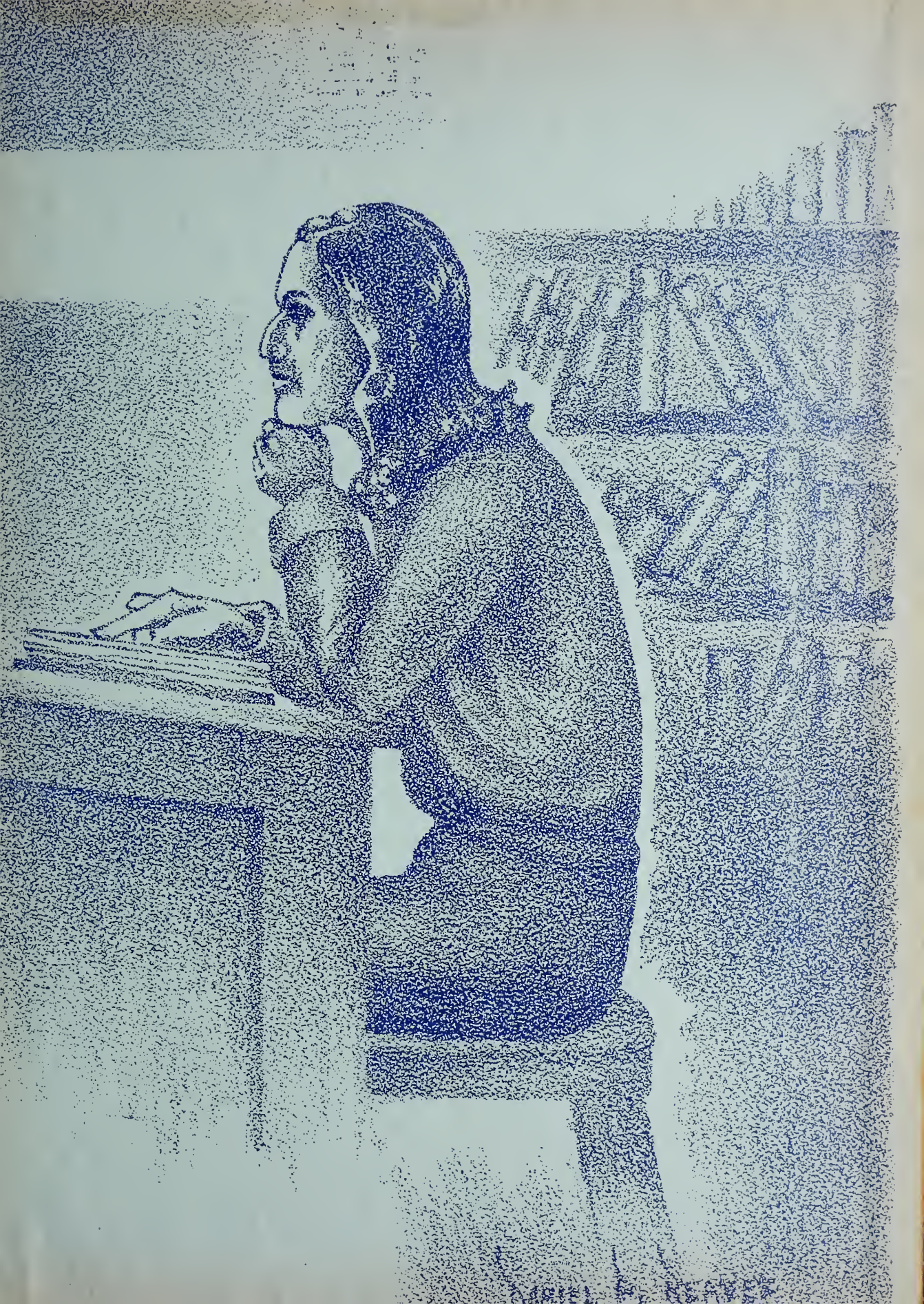
Wanda Lehew
3403 Avenue E
Fort Smith, Ark.
5-4350